

Show Whitsunday

Friday 21st & Saturday 22nd June

Ring Program



PLEASE READ CAREFULLY

If you have any questions, please contact Sue on
0458451126 or email
reception@showwhitsunday.com.au

- All exhibitors and travelling companions must purchase exhibitor entry tickets online if you are not a member of the Proserpine Agricultural, Pastoral & Industrial Assoc. Inc. They can also be purchased from the show office before show day. See office hours below.
- Hand Sanitiser will be available at the ring's entrance and around the grounds.
- Show Officials, Approved Persons & Exhibitors will be the **ONLY** people allowed in the main ring at any time throughout the show.
- Exhibitors, show officials and approved persons **ONLY** will be allowed to stay at the showgrounds from Thursday 20th June to Sunday 23rd June. There will be no camping available for travellers.
- Ring tickets may be purchased through the Proserpine A P & I Assoc Inc email address, reception@showwhitsunday.com.au, online from or they will be available for purchase or collection at ringside from 7am to 9am Friday & Saturday. They may be purchased from the Show Office at other times during the day.
- All prize money may be collected throughout the show from the show office during open hours
- Refunds for ring tickets not used, may be obtained from the show office throughout the show on presentation of tickets.

The committee of the Proserpine A P & I Assoc has done an incredible amount of work and gone to a great deal of extra effort and expense to run a safe and successful show in 2024 and we thank you for your co-operation.

SHOW OFFICE OPENING HOURS - 9am to 5pm

Monday 10th June Wednesday 12th June Friday 14th June

Monday 17th June Tuesday 18th June Wednesday 19th June

Thursday 20th June

Show Day Friday - 7.00am - 5.00pm

Show Day Saturday - 7.00am - 3.00pm

GENERAL REGULATIONS

Subject to the rules, By-Laws and Regulations of the Queensland Chamber of Agricultural Associations Inc, and the Association relevant to this schedule, the following General Regulations apply.

GENERAL REGULATIONS AND ACCEPTANCE OF ENTRIES

- 1 *Judging will be performed by a Judge or panel of Judges appointed by the Proserpine A.P. & I. Association Inc.*
- 2 *The attention of Exhibitors is drawn to the fact that entries are accepted subject to the Rules, By-Laws and Regulations of the Queensland Chamber of Agricultural Societies Inc. and the Proserpine A.P & I. Association Inc, in addition to the Special Regulations which appear in this schedule. Copies of the Rules and By-Laws may be obtained upon application to the Queensland Chamber of Agricultural Societies.*
- 3 *No refunds will be made after close of entry*

NOTICE TO INTENDING EXHIBITORS

4. *Entries for the upcoming Proserpine A.P.& I Association Inc's Show, (Show Whitsunday) can be made as described for each section in this schedule. Entries submitted other than on the correct form or online will be returned to the Exhibitor and, unless all requirements are complied with, and the forms are returned to the Proserpine A P & I Association Inc.'s office by completion of business on the closing date, as shown in this Schedule, they will not be considered.*
5. *Notwithstanding the provisions of General Regulation 4, late entries may be accepted at the discretion of the Section Chief Steward.*
6. *Entries are accepted subject to the Rules,By-Laws and Regulations of the Association, in addition to any Special Regulations, which appear in this Schedule.*
7. *Exhibitors whose entries have not been accepted shall be advised accordingly and entry fees refunded.*
8. *The Exhibitor irrevocably consents to the Association publishing or reproducing in any manner whatsoever any particulars or information in relation to their exhibits; the publication or reproduction may be in a printed form or visual image through electronic means and/or on the internet.*

PRIVACY STATEMENT

9. *The information provided by Exhibitors is used by the Chamber of Agricultural Societies Inc and the Proserpine A.P. & I. Association Inc to organize, process and conduct competitions at Show Whitsunday. By entering such competitions you consent to your personal information being used for this purpose including this information being made available to sponsors, breed Associations, the media, the public, promotional purposes, archival purposes, published in publications and could be made to other third parties for the purpose of promoting the Queensland Agricultural Show Movement, or as otherwise required by law. Exhibitors have a right of access to and alteration of personal information concerning themselves in terms of the Privacy Act. This may be done by contacting the QCAS Chief Executive Officer or by writing to the Queensland Chamber of Agricultural Societies Inc.*

WORKPLACE HEALTH AND SAFETY

10. *A "No Smoking Policy" will be strictly adhered to by Exhibitors / Competitors and Exhibitors/Competitors are advised that the use of Primus stoves, any heating or lighting appliances of like character, or any naked light, is strictly prohibited in pavilions.*
11. *Any Exhibitors/Competitors intending to bring electrical equipment to the Proserpine Showgrounds will be required to ensure that such equipment is fitted with residual current protection and that all electrical leads, tools and appliances have been inspected by a licensed electrical contractor and currently tagged. **THE USE OF DOUBLE ADAPTORS IS PROHIBITED.** All power boards must also be tested and tagged.*
12. *All exhibitors/competitors will comply with the requirements of the Act and its Regulations and Standards in every other respect. This is essential for the safety of all exhibitors/ competitors and the general public. The Act imposes very severe penalties in the event of non-compliance with its provisions. Any exhibitors/competitors who do not comply will not be allowed to exhibit at Queensland Chamber of Agricultural Associations Inc affiliated shows.*

DISCLAIMER

13. *The information contained in the Competitions Schedule is gathered for the purpose of providing information to Exhibitors and show patrons. The information is a compilation of information provided by third parties and the Queensland Chamber of Agricultural Associations Inc and affiliated Agricultural Associations does not warrant its accuracy and advises that any such information may be subject to change or amendment occurring at any time and thereby making the information incorrect. Subject to the Queensland Chamber of Agricultural Associations Inc. legal obligations and responsibilities, if you require confirmation of any information please contact the QCAS Office.*

PRIZES AND GST

14. *The Australian Taxation Office has deemed that GST is payable on prizes if an Exhibitor is registered for GST and enters an Exhibit as part of a business enterprise.*
15. *The information an Exhibitor provides on the Application for entry determines whether GST is applicable.*
16. *Any prize stated in this schedule does not include GST.*
17. *GST will not apply:*
- (a) If an exhibitor enters an exhibit as a hobby or private recreational pursuit; or*
 - (b) If an exhibitor enters an exhibit as part of a business enterprise, the Exhibitor has an ABN, but the EXHIBITOR is NOT REGISTERED for GST.*
 - (c) If an Exhibitor enters an exhibit as part of a business enterprise, the Exhibitor is not entitled to an ABN as the business or enterprise is not operating in Australia.*
18. *GST will apply if an Exhibitor enters an Exhibit as part of a business enterprise, the Exhibitor has an ABN and the Exhibitor is REGISTERED for GST.*
19. *Where GST applies, the Association will pay the prize money quoted in this Schedule plus 10% GST. The Association will issue a recipient created tax invoice.*

WARNING:

The Exhibitor must complete the Exhibitor's declaration on the Application for Entry. The Queensland Chamber of Agricultural Associations Inc. recommends that the exhibitor seeks professional advice before completing the Exhibitor Declaration.

**NOTICE TO ALL COMPETITORS
PLEASE READ CAREFULLY
STABLE INFORMATION IS INCLUDED**

1. Price of admission to showgrounds for competitors only
Adults - \$10:00 exhibitor entry inc GST
Aged & Disabled Pensioners \$10.00 exhibitor entry inc GST
Children 5 - 13 years - \$5.00 exhibitor entry inc GST
Students (High School) - \$10.00 exhibitor entry inc GST
Please note Camping Form attached
CAMPING \$15 per night
All entry tickets **MUST BE PAID ONLINE AT EVENTBRITE**. Or obtained from the Show Office prior to the event.
No ticket. No entry.
2. Because of a limited number of stables
available, stables may be booked by exhibitors living outside the local area only before 13th June 2024. Please state pony or horse. (All stalls are the same size)
(Ponies may be doubled up) .
Stables can be booked by phoning
Sue Quantock on 0458451126 or emailing to: reception@showwhitsunday.com.au
Cost is **\$15.00** per stable inc GST.
PLEASE NOTE: Stable bookings are not finalised until payment is received in full, including camping, bookings and entry.
PLEASE NOTE: Please advise if you are not attending the show so that your Stables may be reallocated.
Refunds will not be available if canceling after **20th June 2024**.
3. Exhibitors may go onto a list awaiting availability of stables. Stables will be allocated on a first in first serve basis.
4. The Proserpine Agricultural, Pastoral & Industrial Assoc Inc. will not under any circumstances hold itself responsible for any loss, damage or mis-delivery of livestock or other exhibits at "Show Whitsunday".
All exhibitors should be aware that the show includes a variety of entertainment and events, such as fireworks, motor bike exhibitions, camel rides etc. which may cause a disturbance to your animals. The exhibitor is reminded that they are responsible for taking the necessary steps to ensure the safety of their animals throughout the duration of the show. Exhibitors are also reminded that they will be held liable for any damage caused by their animals to property or person throughout the duration of their stay on the grounds belonging to the Proserpine Agricultural, Pastoral & Industrial Assoc Inc.
5. Any person who willfully injures or destroys any property within the grounds or hinders or obstructs the officers or servants of the Association will be prosecuted and dealt with as the law directs. Exhibitors of livestock for competition must at the time of entry state the age, breed etc and produce the relevant pedigree if required.
7. No exhibit will be admitted to the competition without the ticket issued by the Ring Stewards for that purpose. Tickets will not be issued unless all gate entry, camping and stables fees are paid in full and indemnity form is signed and held by the show office or the steward.
8. All protests must be lodged with the Secretary accompanied by a deposit of **\$50.00** within 2 hours of the notification of the judges' award. If a protest is considered frivolous by the committee, the deposit shall be forfeited.
9. Any prize money not collected by **Saturday 22nd June 2024**. will be considered a donation to the Assoc.
10. Special prizes shall be gladly accepted for any class not enumerated in this schedule.

11. Definitions

LOCAL - Yalboroo to Greta Creek. To be owned and ridden by person resident for 6 months immediately prior to the show

DISTRICT - 160km radius of the Proserpine Post Office. Shall be a horse and rider combination that have permanently resided within a radius of 160km from Proserpine Post Office for the last 6 months

MAIDEN - Please see new regulations further in this schedule.

NOVICE - Please see new regulations further in this schedule

PONY - Under 14 hands

GALLOWAY - 14 to 15 hands

HACK - Over 15 hands

FILLIES & COLTS - 3 years and under

All entries must be made before the show by the competitor/exhibitor simply by purchasing a ticket for each class in which he/she wishes to compete. These tickets will be available at the show office in bulk prior to competing. Exhibitors may also pick up their tickets on Thursday 20th June at the show office or after 7:00am on Friday 21st June 2024

PLEASE NOTE: TICKETS WILL NOT BE AVAILABLE TO ANY COMPETITOR UNTIL OUTSTANDING CAMPING, STABLE FEES AND SHOW GATE ENTRY ARE PAID IN FULL AND INDEMNITY FORM IS COMPLETED AND SIGNED. RING STEWARDS WILL HAVE A COPY OF ALL PAYMENTS MADE AT THE SHOW OFFICE PRIOR TO JUDGING.

When the class is called into the ring, the ticket must be passed to the steward. **NO TICKET – NO ENTRY**

12. **PAYMENT OF PRIZE MONEY** shall be available at the show office throughout each day of the show.

13. The jumping events at the 2024 "Show Whitsunday"

AGE DEFINITION:	18 years and over	-	SENIOR
	Under 18 years	-	JUNIOR

14. Owners/Exhibitors/Competitors must be in control of their animals at all times

15. **On the Friday & Saturday of the show, lunchtime ring entertainment will be scheduled for a time nominated by the Proserpine A P & I Assoc Inc committee. All ring events will cease for this entertainment.**

16. CONDITIONS

- a) All nominations must be paid before horse will be allowed to start an event
- b) Horses will be judged class after class as per catalogue however, class order may be varied at steward's discretion.
- c) Horses and exhibitors/competitors appearing in the ring to be judged with any prize ribbon or any distinguishing badge on will be disqualified
- d) Any colt or stallion two(2) years or over must be led with a bit, chain and bar and an adequately strong headstall
- e) Stallions are not eligible in Hack or Riding classes unless otherwise stated.
- f) Ponies, Galloways and horses can compete in their classes only
- g) In all jumping classes, riders must wear skull caps and shall be suitably attired
- h) The use of any whip with a lash by exhibitor or attendant during any class is prohibited
- i) First place getters in individual events are eligible to compete for Champion and Reserve in each division, unless otherwise indicated in the program
- j) The Grand Champion will be judged from the Champion in each open division
- k) Winners of DISTRICT classes

VERY IMPORTANT NOTICE

Payment of camping fees does not imply that there will definitely be power outlets for campers.

Exhibitors are reminded that they may use power cords at the rate of one (1) only per power outlet.

Any exhibitors intending to bring electrical equipment to the Proserpine Showgrounds will be required to ensure that such equipment is fitted with earth leakage circuit breakers and that all electrical leads, tools and appliances have been inspected and tagged currently by a licensed electrical contractor.

This is essential for the safety of all exhibitors and the general public and is a requirement of the Workplace Health and Safety Act of 1989. The Act imposes very severe penalties in the event of non-compliance with its provisions. Any exhibitors who do not comply will not be allowed to exhibit at Show Whitsunday run by the Proserpine A. P. & I. Association Inc.

No person may be engaged in electrical work of any kind, for which he/she does NOT have the relevant qualifications, technical knowledge and necessary experience.

ALL ELECTRICAL FAULTS MUST BE REPORTED TO THE SHOW OFFICE IMMEDIATELY AND THE PROSERPINE A. P. & I. ASSOCIATION INC.'S APPOINTED ELECTRICIANS WILL ATTEND TO THE MATTER AS SOON AS POSSIBLE.

THE PROSERPINE A.P.& I.ASSOC RESERVES THE RIGHT TO PROVIDE DONATED TROPHIES OR PRODUCT INSTEAD OF CASH PRIZES

SPECIAL HORSE REGULATIONS

These regulations are to be read in conjunction with the General Regulations contained in this schedule.

1. NOTICE TO INTENDING EXHIBITORS

- 1.1 **A MAIDEN** has not won in competition at an affiliated agricultural Show. After winning a **MAIDEN** hack class this horse will be recognised as a **NOVICE**. A Novice will remain a **NOVICE** until winning an open championship at an affiliated agricultural show.
- 1.2 **Parents, Guardians, or strappers are NOT PERMITTED in the horse arena during judging other than in any lead line class as in accordance with regulation 1.4 herein.**
- 1.3 A marshalling area is provided by Proserpine A P & I Association and there will be marshalls at the gate to the horse arena. All exhibitors and patrons **MUST** follow the marshall's direction.
- 1.4 In any lead line class only one (1) handler may be involved in the leading of the Pony, Galloway or Hack.
- 1.5 The President or Committee person will have the power to turn out any horse and rider from the ring, in any class, if they deem it is not entered correctly, or give permission for it to enter the correct class.
- 1.6 At any affiliated agricultural show, the committee has the right to substitute a judge.
- 1.7 Once judging of a class has commenced the Steward has the right to refuse entry to the class for competitors who are late.
- 1.8 In breed classes, registration papers (where applicable) must be available at the Show as proof of registration and carried on the person when actually competing and presenting the horse. (Photocopies, preferably coloured, are acceptable).
- 1.9 Any Exhibitor who by themselves or any agent who:
 - a) directly or indirectly presents a horse which has an identity other than its true identity;
 - b) does any act or thing which is likely to result in a horse being incorrectly identified; Is automatically disqualified from exhibiting.

VERY IMPORTANT NOTICE

Payment of camping fees does not imply that there will definitely be power outlets for campers.

Exhibitors are reminded that they may use power cords at the rate of one (1) only per power outlet.

Any exhibitors intending to bring electrical equipment to the Proserpine Showgrounds will be required to ensure that such equipment is fitted with earth leakage circuit breakers and that all electrical leads, tools and appliances have been inspected and tagged currently by a licensed electrical contractor.

This is essential for the safety of all exhibitors and the general public and is a requirement of the Workplace Health and Safety Act of 1989. The Act imposes very severe penalties in the event of non-compliance with its provisions. Any exhibitors who do not comply will not be allowed to exhibit at Show Whitsunday run by the Proserpine A. P. & I. Association Inc.

No person may be engaged in electrical work of any kind, for which he/she does NOT have the relevant qualifications, technical knowledge and necessary experience.

ALL ELECTRICAL FAULTS MUST BE REPORTED TO THE SHOW OFFICE IMMEDIATELY AND THE PROSERPINE A. P. & I. ASSOCIATION INC.'S APPOINTED ELECTRICIANS WILL ATTEND TO THE MATTER AS SOON AS POSSIBLE.

THE PROSERPINE A.P.& I.ASSOC RESERVES THE RIGHT TO PROVIDE DONATED TROPHIES OR PRODUCT INSTEAD OF CASH PRIZES

SPECIAL HORSE REGULATIONS

These regulations are to be read in conjunction with the General Regulations contained in this schedule.

1. NOTICE TO INTENDING EXHIBITORS

- 1.1 **A MAIDEN** has not won in competition at an affiliated agricultural Show. After winning a **MAIDEN** hack class this horse will be recognised as a **NOVICE**. A Novice will remain a **NOVICE** until winning an open championship at an affiliated agricultural show.
- 1.2 **Parents, Guardians, or strappers are NOT PERMITTED in the horse arena during judging other than in any lead line class as in accordance with regulation 1.4 herein.**
- 1.3 A marshalling area is provided by Proserpine A P & I Association and there will be marshalls at the gate to the horse arena. All exhibitors and patrons **MUST** follow the marshall's direction.
- 1.4 In any lead line class only one (1) handler may be involved in the leading of the Pony, Galloway or Hack.
- 1.5 The President or Committee person will have the power to turn out any horse and rider from the ring, in any class, if they deem it is not entered correctly, or give permission for it to enter the correct class.
- 1.6 At any affiliated agricultural show, the committee has the right to substitute a judge.
- 1.7 Once judging of a class has commenced the Steward has the right to refuse entry to the class for competitors who are late.
- 1.8 In breed classes, registration papers (where applicable) must be available at the Show as proof of registration and carried on the person when actually competing and presenting the horse. (Photocopies, preferably coloured, are acceptable).
- 1.9 Any Exhibitor who by themselves or any agent who:
 - a) directly or indirectly presents a horse which has an identity other than its true identity;
 - b) does any act or thing which is likely to result in a horse being incorrectly identified; Is automatically disqualified from exhibiting.

JUDGING

- 2.1 In the event of the Judge deciding that the exhibits in any Class are not worthy of a prize, no prize will be awarded.
- 2.2 Judging books shall be completed by the steward and Judge during or immediately after the judging of the section or at the Judge's convenience. Records shall be updated by the Secretary's office each evening after events are completed.
- 2.3 An Exhibitor shall not compete in a section if the Exhibitor is a member of the Judge's immediate family.
- 2.4 A Judge or Steward must not knowingly permit an ineligible Exhibit or Exhibitor to compete.
- 2.5 **NO** Exhibitor or members of the immediate family or employed by the Exhibitor shall approach a Judge with regard to a decision made by the Judge unless they first obtain permission from a Committee person.
- 2.6 An Exhibitor shall not compete nor show any animal in a section if the animal; has been owned or leased by the Judge or a member of the Judge's immediate family within six (6) months prior to the show or if the Judge is the Exhibitor's employer or business partner.
- 2.7 An Exhibitor shall not compete if the Exhibitor or any animal being shown by the Exhibitor has been given tuition by the Judge or the Judge's business partner within three (3) months prior to or during the show.
- 2.8 An Exhibitor is ineligible to compete, if the Exhibitor has employed or has been employed by or has been a business partner of the Judge of the Section within three (3) months prior to or during the holding of the show.
- 2.9 A Judge shall not visit the livestock- housing complex of the Agricultural Society, nor the owners, nor inspect or discuss any animal entered in the Show prior to or during judging of the relevant section.
- 2.10 In Breed Classes, ALL animals must have current Registration and Ownership Certificates with the Breed Society.

3. HEIGHT OF EXHIBITS

- 3.1 Pony Hacks must not exceed 14 hands
- 3.2 A Galloway Hack shall be over 14 hands and not exceeding 15 hands

4. PONY HACKS

- 4.1 Show Pony Hack and Show :Pony Hunter Hack over 12.2 hands and not exceeding 14 hands may be ridden by a juvenile or adult.
- 4.2 All small Pony Hacks and Show Hunter Hacks 12.2 hands (127.5cm) and under to be ridden by a juvenile under 17 years of age.
- 4.3 Horses may be entered in Hack classes OR Hunter Hack classes but not both

5. AGE AND COMPETENCE OF COMPETITORS

- 5.1 A person who has not attained the age of six (6) years must not ride a horse at a show unaccompanied by an adult.
- 5.2 A person who has not attained the age of eighteen (18) years must not ride or handle a Stallion at a show.
- 5.3 An Honorary Steward may at any time require a person who does not appear to be able to ride or handle any horse to dismount and leave the ring.
- 5.4 The age of the person is determined as at the first day of any affiliated show.
- 5.5 A person who has attained the age of twelve (12) years may ride in the Open Hack Ring.
- 5.6 Proof of age must be presented when requested by the steward and is to be carried on the person whilst competing or exhibiting unless such proof has been presented to the show administration prior to acceptance of entries or judging of the section.

6. WORKPLACE HEALTH AND SAFETY

- 6.1 It is the responsibility of each exhibitor to ensure that the leaders of their horses in judging rings and exercise areas are capable of exercising control over the animals in their care.
- 6.2 Each exhibitor/competitor will assess the risk to themselves, staff, volunteers, family other exhibitors, show stewards, show visitors and any person foreseeably affected by the presentation of their exhibit.
- 6.3 The exhibitor/competitors are required to ensure that they and all persons under their direction or control comply with all requirements of the current Workplace Health and Safety Act, and the Affiliated Show Society holds each exhibit responsible to discharge its obligations to provide and maintain a safe place and system of work during occupation by the exhibitor/competitor of any area of the Showgrounds.
- 6.4 Energised electric fences must have permission from the Show Society and will be restricted to the marked area on the grounds map. NO FENCES WILL BE ALLOWED OUTSIDE THIS AREA. All fences are to be suitably signed.**

7. AGE OF HORSES

- 7.1 The age of all horses to be calculated as at 1 August. Every horse foaled before 1 August in any year shall be deemed to be one (1) year old on that date.
- 7.2 Male horses under the age of three (3) years are defined as being Colts and female horses under the age of three (3) years are defined as being Fillies.

8. DRESS REQUIREMENTS AND EQUIPMENT

- 8.1 All riders and attendants must be neatly and appropriately attired whilst in the main arena and/or judging ring. The Chief Steward has the right to exclude anyone from competing whose attire is inappropriate.
- 8.2 Shorts, singlets, thongs, joggers and similar attire are not permitted.
- 8.3 Judges and Stewards in all horse rings must be suitably attired.
- 8.4 Any rider competing in events at an affiliated agricultural show must wear protective headgear to the current Australian Standard (unless otherwise stated in the schedule for the class). The retaining harness must be secured and fastened at all times. Riders without approved headgear shall be ineligible to compete until rectified; if request is ignored instant elimination from all events will occur.
Recommended wear for informal classes; Safety Skull Cap (to the current Australian European or American Standard), shirt and tie, coat, jodhpurs, elastic sided boots, riding cane, gloves, tweed coat.

9. CONDUCT IN MAIN ARENA

- 9.1 Whilst in the main arena of any affiliated show's event, exhibitors and competitors will be under the direction of the Chief Steward and the stewards in charge of the respective judging rings.
- 9.2 The society accepts no responsibility if judging times conflict with one or more classes or events in which an exhibitor may be entered. Where a conflict may occur, it is the responsibility of the exhibitor to notify a withdrawal from either event. No ring shall be required to wait for a competitor or exhibitor who may be competing in another ring.

10. CRUELTY - EXCESSIVE USE OF WHIPS & SPURS

- 10.1 The excessive use of whips or spurs by any rider in any event or on the grounds will not be countenanced. Any person continuing the practice after being warned may be debarred from competing further in any event. Cruelty to horses is forbidden at any affiliated show event.
- 10.2 Any competitor found guilty of committing a definite act of cruelty will be disqualified from taking part in all competitions of the event where the offence has been committed.
- 10.3 NO SPURS WITH SPIKES WILL BE PERMITTED.**

4 The Chief Steward shall be the sole judge of what constitutes cruelty and includes without limitation:

- a) to whip or beat a horse excessively;
- b) to subject a horse to any kind of electric shock;
- c) to use spurs, or to jab the horse in the mouth with the bit, excessively or persistently;
- d) to rap a horse;
- e) to remount, or attempt to remount, an exhausted, lame or injured horse;
- f) to hypersensitise any part of a horse
- g) to leave a horse without adequate feed drink or exercise;
- h) excessive exercise

11. STALLIONS

11.1 Stallions are not permitted to compete in hack classes

11.2 All stallions and colts must be correctly bitted whilst in hand and the Judge/Ring Steward in charge shall have the right to disqualify any exhibit, if in that Judge/Ring Stewards opinion, such exhibit is not able to sufficiently be controlled in a safe manner for judging to continue. The exhibit will be ineligible to compete in the class in which it is entered or paraded and upon such disqualification the exhibit shall forthwith be removed from the judging ring.

11.3 At no time can a stallion be handled by a person under eighteen (18) years of age.

11.4 A stallion with only one descended testicle is a Monorchid, whilst a stallion with no descended testicles is a Cryptorchid and both are classed as unsound in stallion classes.

12. PROHIBITED SUBSTANCES

.1 A person must not administer a prohibited substance or cause one to be administered to any exhibit except as permitted by any By-Laws or Regulations.

12.2 The exhibitor, owner and attendant of any exhibit to which a prohibited substance has been administered is in breach of the By-Laws unless the prohibited substance is permitted by the By-Laws or Regulations to be administered.

12.3 An exhibit to which a prohibitive substance has been administered in breach of the By-Laws must be removed from the judging ring upon demand of the affiliated show society.

12.4 The affiliated Agricultural Society, in its discretion and at any time, may cause an examination to be made of an exhibit, by a Veterinary Surgeon who, in the course of such examination, may:

- * take such samples (including, without limitation, urine, blood, saliva and faeces) from such exhibit as he considers necessary or advisable;
- * have such samples tested by such methods and procedures as she/he considers appropriate;
- * examine the Exhibit for desensitised limbs;

Procedures in the above rule are at the expense of the exhibitor/owner of the exhibit in question.

12.6 Any Exhibit, Exhibitor, Owner or person in charge of any Animal who appears to have had/have given a prohibited substance will definitely be debarred by the Stewards from competing in any event for which it may have been entered at the Affiliated Show, as all are deemed to have acted in breach of this By-Law. If a Veterinary surgeon is required all expenses for same are the responsibility of the Exhibitor, Owner or Person in Charge.

.7 The Affiliated Society and any Steward or Agent of the Society shall not be liable to any Exhibitor for the death of, or for injury, damage or infection which may be sustained by his/her exhibit occasioned by or arising out of any act or omission of any Steward or Agent of the Society during the course of the testing of the Exhibit, whether due to the negligence of any such Steward, Agent or otherwise.

- .8 'Prohibited Substance' means any substance originating externally to an animal (and whether or not endogenous to the animal) capable of affecting the performance of the animal by its action upon:
- * the central or peripheral nervous system;
 - * the cardiovascular system
 - * the respiratory system
 - * the alimentary digestive system
 - * the musculo-skeletal system
 - * the urogenital system
 - * the endocrine system

AND INCLUDES WITHOUT LIMITATION

- * Analgesics
- * Anti-histamines
- * Anti-inflammatory agents
- * Blood Anti-coagulants
- * Diuretics
- * Hormones and their synthetic counterparts
- * Cortico-steroids
- * Anabolic Steroids
- * Local Anaesthetics
- * Muscle Relaxants
- * Tranquillisers
- * Antibiotics
- * Stimulants
- * Glues and Bleaches

12.9 The administering of antibiotics may be permitted provided the exhibitor can produce a treatment notification form, or a veterinary certificate.

BIOSECURITY FOR HORSES

- 13.1 Horse Exhibitors must present; Horse Health Declaration, Waybill and/or Queensland Travel Permit when moving onto any affiliated agricultural society showgrounds.
- 13.2 It is compulsory to complete a Horse Health Declaration for ALL horse entering an affiliated agricultural society showgrounds.
- 13.3 All QCAS affiliated agricultural societies have a comprehensive Agricultural Show Biosecurity Plan and all event organisers, competitors and spectators have a joint responsibility to ensure the successful implementation of a biosecurity plan.
- 13.3 Horse Health Declarations are available at www.queenslandshows.com.au or included with entry forms in this schedule.
- 13.4 The current QCAS Hendra Virus Biosecurity Policy Statement and Fact Sheet are available at www.queenslandshows.com.au.

**BE COVID SAFE THROUGHOUT
THE SHOW**

No 1 Horse Ring Program – FRIDAY

May be varied at the discretion of the steward

FRIDAY 21st JUNE 2024 Commences at 8:30am**ALL ENTRY FEES IN THIS RING ARE \$4.00 PER CLASS**

CLASS	DETAIL	PRIZE MONEY FIRST	PRIZE MONEY SECOND
1	Thoroughbred Led Stallion/Colt/Gelding	\$10	\$5
2	Thoroughbred Led Mare/Filly	\$10	\$5
CHAMPION THOROUGHBRED - SASH			
RES CHAMPION THOROUGHBRED - SASH			
3	Australian Stock Horse Led Stallion/Colt/Gelding	\$30	\$15
4	Australian Stockhorse Led Mare/Filly	\$30	\$15
CHAMPION AUSTRALIAN STOCKHORSE - SASH			
RES CHAMPION AUSTRALIAN STOCKHORSE - SASH			
5	Quarter Horse Led Stallion/Colt/Gelding	\$10	\$5
6	Quarter Horse Led Mare/ Filly	\$10	\$5
CHAMPION QUARTER HORSE - SASH			
RES CHAMPION QUARTER HORSE - SASH			
7	Arabian/Arabian Derivative Stallion/Colt/Gelding	\$10	\$5
8	Arabian/Arabian Derivative Mare/Filly	\$10	\$5
CHAMPION ARABIAN - SASH			
RES CHAMPION ARABIAN - SASH			
9	Colourama Led Stallion/Colt/Gelding	\$10	\$5
10	Colourama Led Mare/Filly	\$10	\$5
CHAMPION COLOURAMA - SASH			
RES CHAMPION COLOURAMA - SASH			
11	Any Other Registered Breed Over 14H Stallion/Colt/Gelding	\$10	\$5
12	Any Other Registered Breed Over 14H Mare/Filly	\$10	\$5
CHAMPION ANY OTHER REGISTERED BREED - SASH			
RES CHAMPION ANY OTHER REGISTERED BREED - SASH			
13	A.N.S.A Stallion/Colt/Gelding	\$10	\$5
14	A.N.S.A. Mare/Filly	\$10	\$5
CHAMPION A.N.S.A. - SASH			
RES CHAMPION A.N.S.A - SASH			
SUPREME LED EXHIBIT OF SHOW (includes PONIES)			

No 1 Horse Ring Program – FRIDAY

May be varied at the discretion of the steward

FRIDAY 21st JUNE 2024 Commences at 8:30am

ALL ENTRY FEES IN THIS RING ARE \$4.00 PER CLASS

CLASS	DETAIL	PRIZE MONEY FIRST	PRIZE MONEY SECOND	PRIZE MONEY THIRD
15	Local Open Galloway Hack	\$15	\$10	\$5
16	Local Open Hack	\$15	\$10	\$5
CHAMPION LOCAL HACK (Local Pony included) RALPH COX SENIOR MEMORIAL AWARD & SASH RES CHAMPION LOCAL HACK - SASH				
17	Best Presented Hack & Rider (Not eligible for Champion)	\$15	\$10	\$5
18	Maiden Hack	\$15	\$10	\$5
19	Novice Hack	\$15	\$10	\$5
20	District Hack 15h & Over	\$15	\$10	\$5
21	Open Hack 15h & under 15.2h	\$15	\$10	\$5
22	Open Hack 15.2h & under 16h	\$15	\$10	\$5
23	Open Hack Over 16h	\$15	\$10	\$5
24	Youth Hack	\$15	\$10	\$5
25	Ladies Hack	\$15	\$10	\$5
26	Gents Hack	\$15	\$10	\$5
27	Best Educated Hack	\$15	\$10	\$5
28	Show Hunter Hack	\$15	\$10	\$5
CHAMPION HACK - SASH RES CHAMPION HACK - SASH				

No 2 Horse Ring Program – FRIDAY

May be varied at the discretion of the steward

FRIDAY 21st JUNE 2024 Commences at 8:30am**ALL ENTRY FEES IN THIS RING ARE \$4.00 PER CLASS**

CLASS	DETAIL	PRIZE MONEY FIRST	PRIZE MONEY SECOND
29	Registered Riding Pony Led Stallion/Colt/Gelding	\$10	\$5
30	Registered Riding Pony Led Mare/Filly	\$10	\$5
CHAMPION RIDING PONY LED PONY - SASH			
RES CHAMPION RIDING PONY LED PONY - SASH			
31	Australian Saddle Pony Led Stallion/Colt/Gelding	\$10	\$5
32	Australian Saddle Pony Led Mare/Filly	\$10	\$5
CHAMPION AUSTRALIAN SADDLE PONY - SASH			
RES CHAMPION AUSTRALIAN SADDLE PONY - SASH			
33	Any Other Pony Led Under 14h Stallion/Colt/Gelding	\$10	\$5
34	Any Other Pony Led Under 14h Mare/Filly	\$10	\$5
CHAMPION ANY OTHER PONY LED			
RES CHAMPION ANY OTHER PONY LED			
35	Registered Riding Pony Under 13.2h	\$10	\$5
36	Registered Riding Pony	\$10	\$5
CHAMPION RIDING PONY RIDDEN - SASH			
RES CHAMPION RIDING PONY RIDDEN - SASH			
37	Australian Saddle Pony Under 13.2h	\$10	\$5
38	Australian Saddle Pony	\$10	\$5
CHAMPION AUSTRALIAN SADDLE PONY RIDDEN - SASH			
RES CHAMPION AUSTRALIAN SADDLE PONY RIDDEN - SASH			
39	Any Other Pony Under 13.2h	\$10	\$5
40	Any Other Pony Under 13.2h	\$10	\$5
CHAMPION ANY OTHER PONY RIDDEN - SASH			
RES CHAMPION ANY OTHER PONY RIDDEN - SASH			

No 2 Horse Ring Program – FRIDAY

May be varied at the discretion of the steward

FRIDAY 21st JUNE 2024 Commences at 8:30am

ALL ENTRY FEES IN THIS RING ARE \$4.00 PER CLASS

CLASS	DETAIL	PRIZE MONEY FIRST	PRIZE MONEY SECOND	PRIZE MONEY THIRD
41	Local Pony Hack (Eligible for Champion Local Hack)	\$15	\$10	\$5
42	Best Presented Pony Hack & Rider	\$15	\$10	\$5
43	Pony Hack Rider under 10 years	\$15	\$10	\$5
44	Maiden Pony Hack Led Rider Under 7 (Not eligible for champ)	\$15	\$10	\$5
45	Maiden Pony Hack	\$15	\$10	\$5
46	Novice Pony Hack	\$15	\$10	\$5
47	Open Pony Hack under 12h	\$15	\$10	\$5
48	Open Pony Hack 12h & under 13H	\$15	\$10	\$5
49	Open Pony Hack 13h & under 14h	\$15	\$10	\$5
50	District Pony Hack	\$15	\$10	\$5
51	Best Educated Pony Hack	\$15	\$10	\$5
52	Show Hunter Pony	\$15	\$10	\$5
CHAMPION PONY HACK - SASH				
RES CHAMPION PONY HACK - SASH				
53	Best Presented Galloway Hack & Rider (not eligible for champ)	\$15	\$10	\$5
54	Maiden Galloway Hack	\$15	\$10	\$5
55	Novice Galloway Hack 14—15h	\$15	\$10	\$5
56	Open Galloway Hack	\$15	\$10	\$5
57	Open Galloway Hack 14.2h & under 15h	\$15	\$10	\$5
58	District Galloway Hack 14h—15h	\$15	\$10	\$5
59	Youth Galloway	\$15	\$10	\$5
60	Ladies Galloway	\$15	\$10	\$5
61	Gents Galloway	\$15	\$10	\$5
62	Best Educated Galloway	\$15	\$10	\$5
63	Show Hunter Galloway	\$15	\$10	\$5
CHAMPION GALLOWAY HACK - SASH				
RES CHAMPION GALLOWAY HACK - SASH				
SUPREME CHAMPION HACK OF SHOW				

No 3 Horse Ring Program – FRIDAY

May be varied at the discretion of the steward

CLASS	DETAIL	PRIZE MONEY FIRST	PRIZE MONEY SECOND	PRIZE MONEY THIRD
	WILMAR SUGAR			
	SHOW WHITSUNDAY CHALLENGE			
Riders 18 years and over are eligible to compete				
	PLEASE NOTE: The Challenge includes classes 64,65 & 66			
	ENTRY FEE: \$45 (includes all 3 classes listed)	\$220	\$160	\$90
64	WORKING HORSE (Scored out of 100 points) See Attachment A - WP1			
65	STATION HACK (Scored out of 100 points) See Attachment B - SHAP3			
66	TIME TRIAL (Timed in seconds) See Attachment C - TTP1			
CHAMPION HIGH POINT CHALLENGE				
Trophy & Sash sponsored by WILMAR				
PLEASE NOTE: Points from classes 64 & 65 added together Seconds deducted from total for your overall score				
	WILMAR SUGAR			
	SHOW WHITSUNDAY JUNIOR CHALLENGE			
Riders 13 to 17 years are eligible to compete				
PLEASE NOTE: Classes are separate				
	ENTRY FEE: \$15 per class			
67	STATION HACK (Scored out of 100 points) See ATTACHMENT B - SHAP3	\$40	\$25	\$15
68	TIME TRIAL (Timed in seconds) See ATTACHMENT C - TTP1	\$40	\$25	\$15



No 1 Horse Ring Program – SATURDAY

May be varied at the discretion of the steward

SATURDAY 22nd JUNE 2024 Commences at 8:30am

ALL ENTRY FEES IN THIS RING ARE \$4.00 PER CLASS

CLASS	DETAIL	PRIZE MONEY FIRST	PRIZE MONEY SECOND	
69	Ridden Thoroughbred	\$10	\$5	
70	Ridden Australian Stock Horse	\$10	\$5	
71	Ridden Quarter Horse	\$10	\$5	
72	Ridden Arab/Arab Derivative	\$10	\$5	
73	Ridden Colourama	\$10	\$5	
74	Ridden Any Other Breed Not Listed	\$10	\$5	
75	Ridden A.N.S.A	\$10	\$5	
	CHAMPION RIDDEN - SASH RES CHAMPION RIDDEN - SASH			
		PRIZE MONEY FIRST	PRIZE MONEY SECOND	PRIZE MONEY THIRD
76	Pair of Galloway Hacks	\$15	\$10	\$5
77	Pleasure Galloway	\$15	\$10	\$5
78	Pair of Hacks	\$15	\$10	\$5
79	Please Hack (Snaffle Bit) Open to Galloways & Hacks One Handed)	\$15	\$10	\$5
80	Novice Lady Rider	\$15	\$10	\$5
81	Novice Gent Rider	\$15	\$10	\$5
82	Open Lady Rider	\$15	\$10	\$5
83	Open Gent Rider	\$15	\$10	\$5
	CHAMPION SENIOR RIDER - SASH RES C HAMPION SENIOR RIDER - SASH			
84	Registered A.S.H. Hack (Pattern H6 - Attachment D)	\$25	\$15	\$10
85	Registered A.S.H. Working Horse (Pattern W1 - Attachment E)	\$25	\$15	\$10
86	Best Registered Stock Horse Type	\$15	\$10	\$5

No 2 Horse Ring Program – SATURDAY

May be varied at the discretion of the steward

SATURDAY 22nd JUNE 2024 Commences at 8:30am

ALL ENTRY FEES IN THIS RING ARE \$4.00 PER CLASS

CLASS	DETAIL	PRIZE MONEY FIRST	PRIZE MONEY SECOND	PRIZE MONEY THIRD
87	Pleasure Pony Hack (Snaffle Bit—One Handed)	\$15	\$10	\$5
88	Working Pony	\$15	\$10	\$5
89	Junior Handler (17 yrs & Under)	\$15	\$10	\$5
90	Local Girl or Boy Rider Under 7 years—Can be led)	\$10	\$5	\$4
91	Local Girl Rider 7years & Under 9 years	\$10	\$5	\$4
92	Local Boy Rider 7years & Under 9 years	\$10	\$5	\$4
93	Local Girl Rider 9 years & Under 12 years	\$10	\$5	\$4
94	Local Boy Rider 9 years & Under 12 years	\$10	\$5	\$4
95	Local Girl Rider 12 years & Under 15 years	\$10	\$5	\$4
96	Local Boy Rider 12 years & Under 15 years	\$10	\$5	\$4
97	Local Girl Rider 15 years & Under 17 years	\$10	\$5	\$4
98	Local Boy Rider 15 years & Under 17 years	\$10	\$5	\$4
	CHAMPION LOCAL GIRL RIDER - SASH RES CHAMPION LOCAL GIRL RIDER - SASH			
	CHAMPION LOCAL BOY RIDER - SASH RES CHAMPION LOCAL BOY RIDER - SASH			
99	Girl or Boy Rider Under 7 years - Can be led	\$10	\$5	\$4
100	Girl Rider 7 years & Under 9 years	\$10	\$5	\$4
101	Boy Rider 7 years & Under 9 years	\$10	\$5	\$4
102	Girl Rider 9 years & Under 12 Years	\$10	\$5	\$4
103	Boy Rider 9 years & Under 12 years	\$10	\$5	\$4
	CHAMPION JUNIOR GIRL RIDER - SASH RES CHAMPION JUNIOR GIRL RIDER - SASH			
	CHAMPION JUNIOR BOY RIDER - SASH RES CHAMPION JUNIOR BOY RIDER - SASH			

No 2 Horse Ring Program – SATURDAY

May be varied at the discretion of the steward

SATURDAY 22nd JUNE 2024 Commences at 8:30am

ALL ENTRY FEES IN THIS RING ARE \$4.00 PER CLASS

CLASS	DETAIL	PRIZE MONEY FIRST	PRIZE MONEY SECOND	PRIZE MONEY THIRD
104	Girl Rider 12 years & Under 15 years	\$10	\$5	\$4
105	Boy Rider 12 years & Under 15 years	\$10	\$5	\$4
106	Girl Rider 15 years & Under 17 years	\$10	\$5	\$4
107	Boy Rider 15 years & Under 17 years	\$10	\$5	\$4
	CHAMPION SENIOR GIRL RIDER - SASH RES CHAMPION SENIOR GIRL RIDER - SASH			
	CHAMPION SENIOR BOY RIDER - SASH RES CHAMPION SENIOR BOY RIDER - SASH			
	GRAND CHAMPION CHILD RIDER - SASH & AWARD			



No 3 Horse Ring Program – SATURDAY

May be varied at the discretion of the steward **SATURDAY 22nd JUNE 2024 Commences at 8:30am**
JUDGE: Lorelei Payne

Rules and Regulations Halter classes: Horses must be registered with respective Breed Association. Owner must be a current member of the breed association. Papers will be checked on the day. Or sent with pre-nominations.

Beginner : competitors can ride their horses in a snaffle bit/or two handed in bridle bit. Any saddle.

Clothing: western hat /helmet ,long sleeved shirt ,jeans /jodphurs , boots.

Refer to rule book to fully understand expectations of classes such as patterned classes: showmanship , hunter in hand, western horsemanship, trail & hunter seat equitation
Patterns for these events will be available on the day prior to events.

Rule book available online for free WWW.AQHA.com.au

Insurance waiver to be signed on day.

Contact: Leigh Ironside if you have any enquires at purple2009@bigpond.com / 0407165050

I will be on grounds at 6.30 to hand out patterns ,check papers and take beginner noms.

Ribbons to third Prizes for all beginner Classes Prize money from show society Hi-Pt youth, amateur ,2yrold, junior and senior horse.

Open class competitors please pre nominate By 14th June last mail

Rule book available online for free WWW.AQHA.com.au

Insurance waiver to be signed on day.

Contact: Leigh Ironside if you have any enquires at purple2009@bigpond.com / 0407165050

I will be on grounds at 6.30 to hand out patterns ,check papers and take beginner noms.

Ribbons to third Open class competitors please pre nominate By 14th June last mail.

ENTRIES 108 to 157 - \$7 each

PRIZE MONEY

First: \$10 Second: \$7 Third: \$4

HALTER- Quarter Horse

108. Filly (3Yrs & Under)

109. Mare (4Yrs & Over)

Champion / Reserve

110. Gelding (3Yrs & Under)

111. Gelding (4Yrs & Over)

Champion / Reserve

112 Colt (3Yrs & Under)

113. Stallion (4Yrs & Over)

Champion/Reserve

114. Youth QH Gelding 2yo & Under

115. Youth QH Gelding 3yo & Over

Champion/Reserve

116. Youth QH Filly 2yo & Under

117. Youth QH Filly 3yo & Over

Champion/Reserve

HALTER – Paint Horse

118. Filly (3Yrs & Under)

119. Mare (4Yrs & Over)

Champion / Reserve

120. Gelding (3Yrs & Under)

121. Gelding (4Yrs & Over)

Champion / Reserve

122. Colt (3Yrs & Under)

123. Stallion (4Yrs & Over)

Champion / Reserve

HALTER – Paint Bred

124. Filly (3Yrs & Under)
125. Mare (4Yrs & Over)
Champion / Reserve
126. Gelding (3Yrs & Under)
127. Gelding (4Yrs & Over)
Champion / Reserve
128. Colt (3Yrs & Under)
129. Stallion (4Yrs & Over)
Champion / Reserve

HALTER –Appaloosa

130. Filly (3Yrs & Under)
131. Mare (4Yrs & Over)
Champion / Reserve
132. Gelding (3Yrs & Under)
133. Gelding (4Yrs & Over)
Champion / Reserve
134. Colt (3Yrs & Under)
135. Stallion (4Yrs & Over)
Champion / Reserve

HALTER- Any Other Breed

136. Filly (3Yrs & Under)
137. Mare (4Yrs & Over)
Champion / Reserve
138. Gelding (3Yrs & Under)
139. Gelding (4Yrs & Over)
Champion / Reserve
140. Colt (3Yrs & Under)
141. Stallion (4Yrs & Over)

SHOWMANSHIP AT HALTER

- ENTRY FEES 142 - 150 \$7
142. Select Amateur
143. Amateur
144. Novice Amateur
145. Youth 5-18y
146. Novice Youth 5-18y
147. Improver Adult & Yth 5-18y
148. Beginner Adult & Youth 5-18y
149. RWD
150. OPEN
Champion / Reserve

LUNGELINE

- ENTRY FEE - CLASS 156 - 157 \$7
PRIZE MONEY
First: \$10 Second: \$7 Third: \$4
151. Yearling
152. 2YO

****Gear Change****

HUNTER IN HAND

- ENTRY FEE - CLASS 158 - 161 \$7
PRIZE MONEY
First: \$10 Second: \$7 Third: \$4
153. Yearling
154. 2yo
155. Junior Horse
156. Senior Horse

LEADLINE

157. Leadline 5-7y
****Gear Change****

SUPREME LED EXHIBIT

HUNTER UNDER SADDLE

ENTRY FEE - CLASS 158 - 167 \$7

PRIZE MONEY

First: \$10 Second: \$7 Third: \$4

- 158. Select Amateur
- 159. Amateur
- 160. Novice Amateur
- 161. Youth 7-18y
- 162. Novice Youth 7-18y
- 163. Junior Horse
- 164. Senior Horse
- 165. Imp. Adult & Youth 7-18y
- 166. Beginner Adult & Youth 7-18y
- 167. OPEN

HUNT SEAT EQUITATION

ENTRY FEE - CLASS 168 - 175 \$7

PRIZE MONEY

First: \$10 Second: \$7 Third: \$4

- 168. Select Amateur
- 169. Amateur
- 170. Novice Amateur
- 171. Youth 7-18y
- 172. Novice Youth 7-18y
- 173. Imp. Adult & Youth 7-18y
- 174. Beginner Adult & Youth 7-18y
- 175. RWD



DAY 2

TRAIL

ENTRY FEE - CLASS 176 -

- 176. Yearling Led
- 177. 2 YO Led Trail
- 178. Select Amateur
- 179. Amateur
- 180. Novice Amateur
- 181. Youth 7 - 18y
- 182. Junior Horse
- 183. Senior Horse
- 184. Imp. Adult & Youth 7 - 18y
- 185. Beginner Adult & Youth 7 - 18y
- 186. RWD
- 187. OPEN

RANCH RIDING

- 188. Amateur
- 189. Youth 7 - 18y
- 190. Junior Horse
- 191. Senior Horse
- 192. Improver Youth & Adult 7 -18y
- 193. OPEN

WESTERN RIDING

- 194. All age

WESTERN PLEASURE

- 195. Select Amateur
- 196. Amateur
- 197. Novice Amateur
- 198. Youth 7 - 18 y
- 199. Novice Youth 7 - 18y
- 200. Junior Horse
- 201. Senior Horse
- 202. Imp. Adult & Youth 7 -18y
- 203. Beginner Adult & Youth 7-18y
- 204. OPEN

WESTERN HORSEMANSHIP

205. Select Amateur

206. Amateur

207. Novice Amateur

208. Youth 7-18y

209. Novice Youth 7-18y

210. Imp. Adult & Youth 7-18y

211. Beginner Adult & Youth 7-18y

THANK YOU TO OUR WONDERFUL SPONSORS:

- Sarina Western Performance and Equestrian Club
- Justin McNamara Performance Horses
- Black River Hay and Chaff
- Michael and Mel Wills
- Sarah Williamson and family
- Leanne King and family
- Russell & Tracey Woods
- Kelly McAlpin and family



SHOW
Whitsunday

WORKING – WP1

Event _____ Class _____

Horse _____ Rider _____

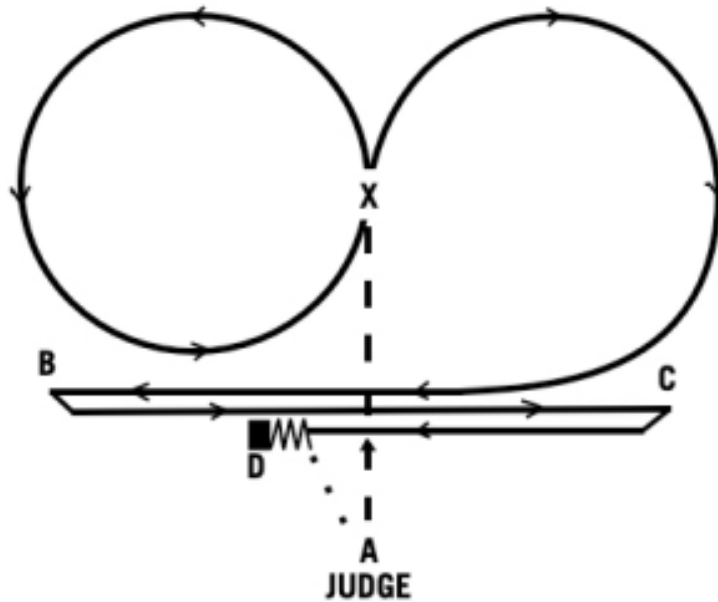

		Possible Points	Judge's Marks
1	Type, Presentation and Overall Impression	10	
2	Trot to X with light rein	10	
3	Canter circle left	10	
4	Simple change at X	10	
5	Canter three quarter circle and continue to B	10	
6	Roll back to left	10	
7	Canter to C roll back to right	10	
8	Canter to D and stop	10	
9	Settle and rein back 3 metres	10	
10	Walk to A on loose rein	10	
Total		100	

Judge: _____ Date: _____

Scoring Scale

0	1	2	3	4	5	6	7	8	9	10
Not Executed			Insufficient		Satisfactory			Good		Excellent

STATION HACK – SHAP3

Event _____ Class _____

Horse _____ Rider _____

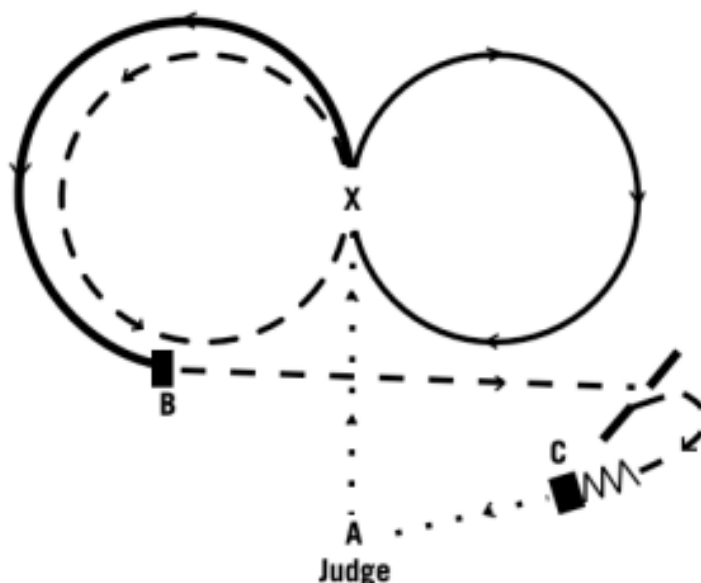

		Possible Points	Judge's Marks
1	Type, Presentation and Overall Impression	10	
2	Walk to X cracking whip	10	
3	Trot circle to left	10	
4	Canter circle to right	10	
5	At X flying change	10	
6	Hand gallop ¾ loop to B	10	
7	At B stop, dismount and remount	10	
8	From B, trot to gate and pass through gate keeping hand on gate at all times	10	
9	Trot to C and Stop settle and rein back 3 metres	10	
10	Walk back to Judge on loose rein	10	
Total		100	

Judge: _____ Date: _____

Scoring Scale

0	1	2	3	4	5	6	7	8	9	10
Not Executed			Insufficient		Satisfactory			Good		Excellent

TIME TRIAL – TTP1

Event _____ Class _____

Horse _____ Rider _____

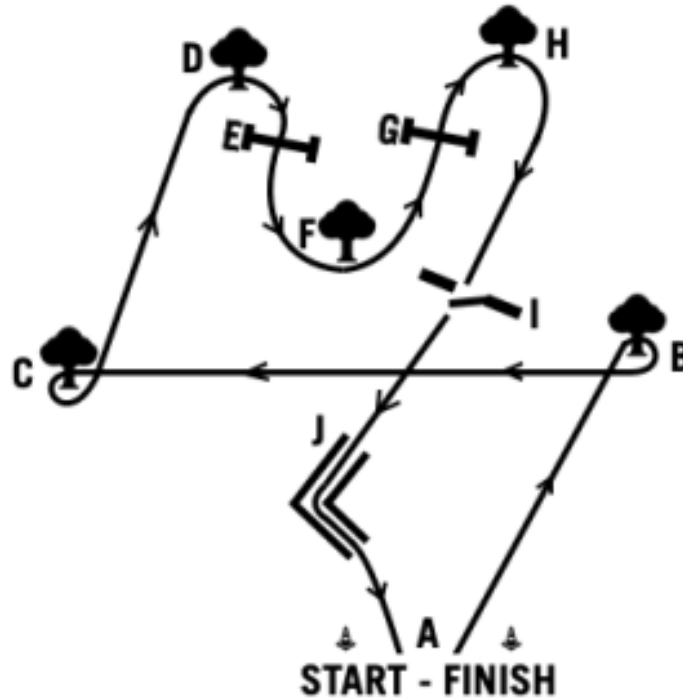

Course	
<ol style="list-style-type: none"> 1. Start between pegs at A proceed to peg B and right turn around peg B 2. Proceed to peg C and left turn around peg C 3. Proceed to peg D keeping it on the riders' right hand side 4. Turn and proceed over jump E, keep peg F on the riders left hand side. Turn and proceed over jump G 5. Proceed to peg H keeping it on the riders' right hand side then continue to gate at I. 6. Pass through gate, opening and closing 7. Continue to and through L shape at J and through the finish between pegs at A. 	
Note:	
<ul style="list-style-type: none"> • In competitions restricted to riders under 13 years, riders must open the gate but do not have to close it. • Trees or pegs driven into the ground should be used in preference to drums 	

Penalties	
One (1) Second	<ul style="list-style-type: none"> • For each hoof that goes outside of the L shape
Three (3) Seconds	<ul style="list-style-type: none"> • Any peg or obstacle knocked down or dislodged • Any obstacle the Judge deems to be sufficiently moved
Elimination	<ul style="list-style-type: none"> • Any section of the course not completely & correctly negotiated.

Time (seconds)	Penalties	Grand Total

The steward is to mark on this sheet where the penalty or penalties were incurred.

Judge: _____ Date: _____

Hack Pattern H6

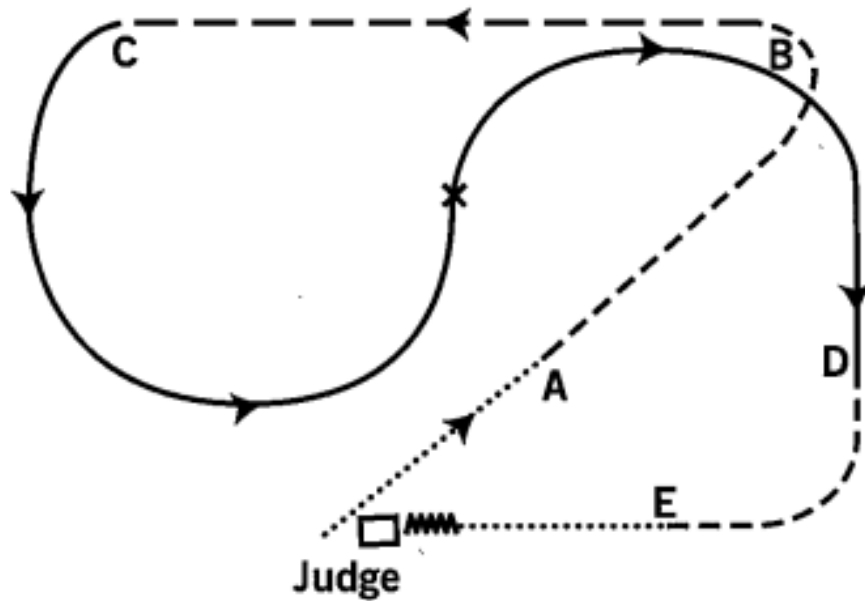

	POSSIBLE POINTS	ALLOCATED POINTS
1 Type, Presentation and Overall Impression	10	_____
2 Acknowledge Judge, Walk to A	10	_____
3 At A Trot to B, turn left	10	_____
4 Lengthen Trot along back of arena to C	10 x 2 (20)	_____
5 At C Canter loop to the left	10	_____
6 At X Simple change through Trot to the right	10	_____
7 Canter loop to the right and continue to D	10	_____
8 At D Trot and continue around to E and Walk to Judge and Halt	10	_____
9 Rein back 4 paces	10	_____
TOTAL	100	_____

Event _____ Class _____

Horse _____ Rider _____

Working Pattern - W1

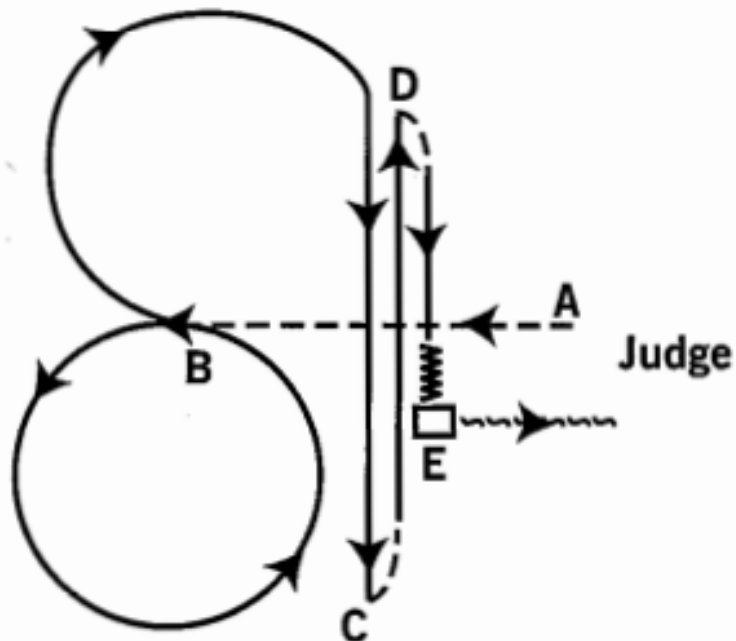

	POSSIBLE POINTS	ALLOCATED POINTS
1 Type, Presentation and Overall Impression	10	_____
2 Trot from A with light rein contact	10	_____
3 At B Canter circle to left	10	_____
4 Simple change at B, three quarter circle to right and continue straight on to C	10	_____
5 At C Stop and roll back to left	10 x 2 (20)	_____
6 Canter straight to D and Stop and roll back to right	10 x 2 (20)	_____
7 Canter to E, Stop, settle and back up 4 paces	10	_____
8 Walk to Judge on a loose rein	10	_____
TOTAL	100	_____

Event _____ Class _____

Horse _____ Rider _____

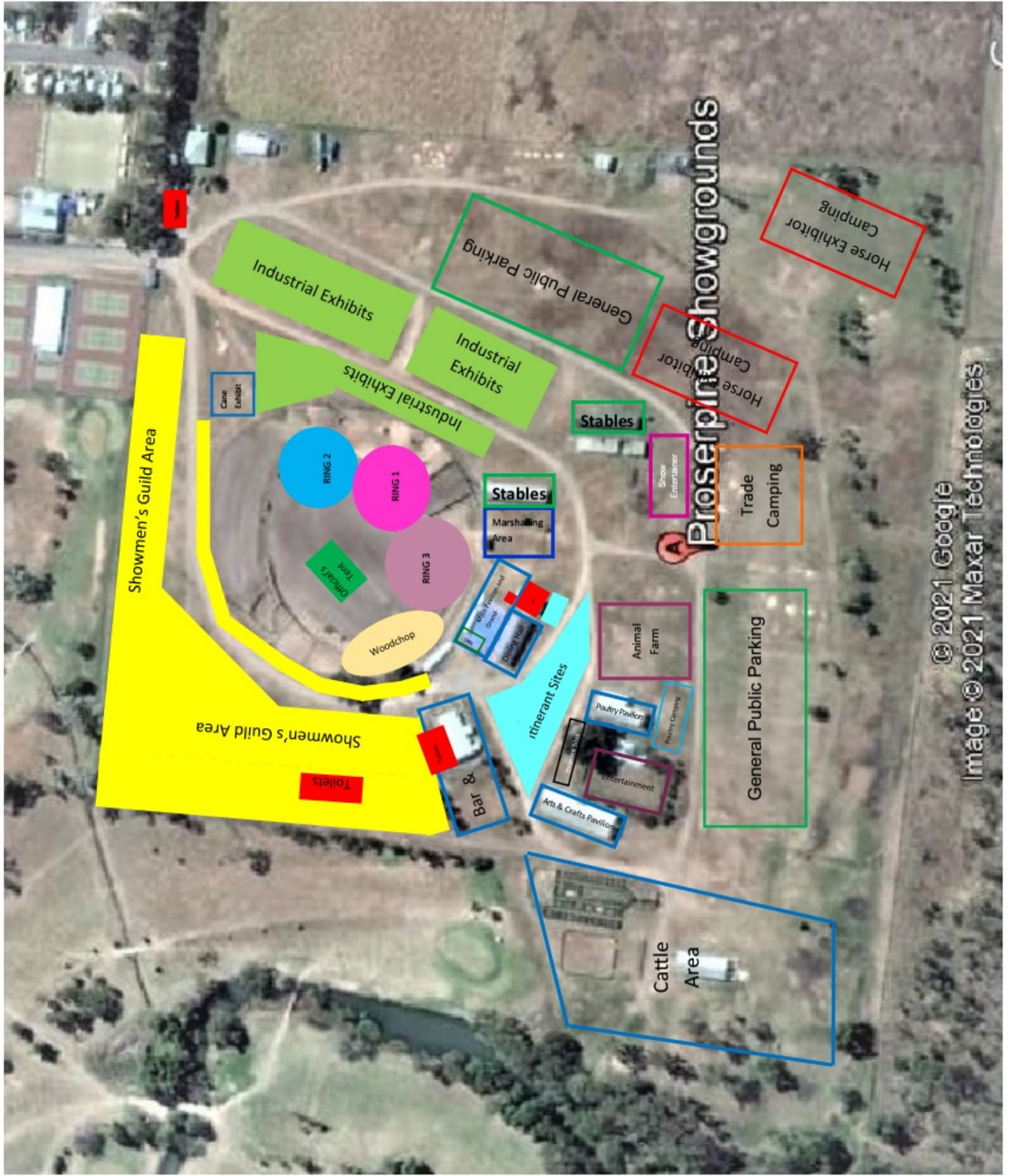

© 2021 Google
Image © 2021 Maxar Technologies

Proserpine Agricultural Pastoral & Industrial Assoc Inc.

Indemnity to be signed by any competitor/exhibitor

I, _____ (Print name)

of _____
(Print address)

_____ Postcode _____

Phone: _____ Email: _____

HEREBY AGREE TO:

- A. Indemnify Proserpine Agricultural Pastoral & Industrial Association Inc. against any liability whatsoever for any injury, loss or damage sustained by me, my horse or my equipment at "Show Whitsunday"
- B. Compete and exhibit at the "Show Whitsunday" at my own risk entirely.
- C. Forfeit any right to any claim, demand or action against Proserpine Agricultural Pastoral & Industrial Assoc. Inc. or related bodies arising out of the conduct of the "Show Whitsunday".
- D. Declare my horse and equipment are in sound condition.
- E. Consent to receiving any medical treatment including ambulance transportation the event organizers think desirable as required during "Show Whitsunday".
- F. I have read the contents and fully understand all details on this form. I am 18 years of age or over.

Dated at _____ on this _____ day of _____ 2024

Signature: _____

Exhibitor

COMPETITORS FORM - Page 1

HORSE EVENTS - "SHOW WHITSUNDAY"

Friday 21st and Saturday 22nd June 2024

ENTRIES MUST BE RECEIVED AT THE SHOW OFFICE WITH FULL PAYMENT BY
CLOSE OF BUSINESS THURSDAY 20th June 2024

N.B. Separate form for each exhibitor (may be photocopied)

RIDER'S NAME: _____

GUARDIAN'S NAME (If under 18): _____

ADDRESS: _____

HOME PHONE: _____ MOBILE: _____ EMAIL: _____

CLASS	NAME OF HORSE	SEX	ENTRY FEE
	CAMPING FEE (\$15 per night)		
	NUMBER OF STABLES REQUIRED (\$15 per stable per night)		
	GATE ENTRY FEE		
	Online (exhibitor ticketing at Eventbrite)		
TOTAL			

Camping Area Map for horse exhibitors is included in this program

(Payment to be made online or can be paid in cash or by cheque at the show office up until 5.00pm Thursday 20th June 2024

I have read all rules, regulations pertaining to the Proserpine A P & I Assoc Inc's "Show Whitsunday" and agree to abide by each and all.

SIGNED: _____ DATE: ___ / ___ / ___

Please mail this form and your payment to: The Secretary, Proserpine A.P.& I. Assoc. Inc., PO Box 150,

PROSERPINE 4800. PHONE: 0458451126

Payment can be made by direct deposit to: Proserpine A P & I Assoc Inc BSB: 034-207 Account: 750138

QUEENSLAND AGRICULTURAL SHOWS

HORSE HEALTH DECLARATION

Show Whitsunday (Proserpine A P & I Association Inc)

Friday 21st and Saturday 22nd June 2024

Owner or person in charge of horse/horses

Full Name:			
Property Address:			Postcode:
Phone:		Mobile:	
Email:			

Property of Origin of horse/horses

Property of Origin Address	Postcode:
----------------------------	-----------

Are horse being stabled overnight at this event? YES NO

Please complete details of horse/s overleaf

Declaration by owner or person in charge of horse/s

I, _____ declare that the horse/s named on this declaration has / have been in good health, eating normally and not shown signs of illness during the 3 days leading up to the above event. I give authorisation for designated Stewards to call for veterinary inspection of the horse/s named on this declaration and in my care should they show signs of illness at any time during the course of the event. I agree to pay veterinary fees as incurred as a result of this callout.

I AGREE TO ENSURE THAT:

1. If required before movement, all horses will be shampooed, rinsed and allowed to dry, and their hooves will be picked clean of all solid materials and washed with shampoo.
2. All vehicles and equipment accompanying the horses will be in a clean condition at the start of travel to the above mentioned event.
3. The information contained in this Horse Health Declaration is true and correct to the best of my knowledge.
4. I agree to abide by all conditions and directions of the Agricultural Societies and QCAS rules and regulations.
5. I acknowledge that failure to comply with the above may result in refusal of entry to the venue, disqualification or other disciplinary action as decided by the Societies Management Committee.
6. In the event of horse movement restrictions, each participant will be responsible for the care, maintenance and cost of their horse including feeding and watering.

Print full name

