

**RING EVENTS AT
SHOW WHITSUNDAY 2026**

**HACK, PONY
PROGRAM**



**FRIDAY 19TH
&
SATURDAY
20TH JUNE**

JUDGES 2026

Tracy McGovern

Shiralee Adams

**SHOW
Whitsunday**

PLEASE READ CAREFULLY

**If you have any questions, please contact Sue on
0458451126 or email
reception@showwhitsunday.com.au**

- All exhibitors and travelling companions must purchase exhibitor entry tickets online if you are not a member of the Proserpine Agricultural, Pastoral & Industrial Assoc. Inc. They can also be purchased from the show office before show day. See office hours below.
- Show Officials, Approved Persons & Exhibitors will be the ONLY people allowed in the main ring at any time throughout the show.
- Exhibitors, show officials and approved persons ONLY will be allowed to stay at the showgrounds from Thursday 18th June to Sunday 21st June. There will be no camping available for travellers.
- Ring tickets may be purchased through the Proserpine A P & I Assoc Inc email address, reception@showwhitsunday.com.au , online from or they will be available for purchase or collection at ringside from 7am to 9am Friday & Saturday. They may be purchased from the Show Office at other times during the day.
- All prize money may be collected throughout the show from the show office during open hours
- Refunds for ring tickets not used, may be obtained from the show office throughout the show on presentation of tickets.

The committee of the Proserpine A P & I Assoc has done an incredible amount of work and gone to a great deal of extra effort and expense to run a safe and successful show in 2026 and we thank you for your co-operation.

SHOW OFFICE OPENING HOURS - 9am to 5pm

Thursday 11th June Monday 15th June Tuesday 16th June

Wednesday 17th June Thursday 18th June

Show Day Friday 19th June - 7.00am - 5.00pm

Show Day Saturday 20th June - 7.00am - 3.00pm

GENERAL REGULATIONS

Subject to the rules, By-Laws and Regulations of the Queensland Chamber of Agricultural Associations Inc, and the Association relevant to this schedule, the following General Regulations apply.

GENERAL REGULATIONS AND ACCEPTANCE OF ENTRIES

- 1 *Judging will be performed by a Judge or panel of Judges appointed by the Proserpine A.P. & I. Association Inc.*
- 2 *The attention of Exhibitors is drawn to the fact that entries are accepted subject to the Rules, By-Laws and Regulations of the Queensland Chamber of Agricultural Societies Inc. and the Proserpine A.P & I. Association Inc, in addition to the Special Regulations which appear in this schedule. Copies of the Rules and By-Laws may be obtained upon application to the Queensland Chamber of Agricultural Societies.*
- 3 *No refunds will be made after close of entry*

NOTICE TO INTENDING EXHIBITORS

4. *Entries for the upcoming Proserpine A.P.& I Association Inc's Show, (Show Whitsunday) can be made as described for each section in this schedule. Entries submitted other than on the correct form or online will be returned to the Exhibitor and, unless all requirements are complied with, and the forms are returned to the Proserpine A P & I Association Inc.'s office by completion of business on the closing date, as shown in this Schedule, they will not be considered.*
5. *Notwithstanding the provisions of General Regulation 4, late entries may be accepted at the discretion of the Section Chief Steward.*
6. *Entries are accepted subject to the Rules,By-Laws and Regulations of the Association, in addition to any Special Regulations, which appear in this Schedule.*
7. *Exhibitors whose entries have not been accepted shall be advised accordingly and entry fees refunded.*
8. *The Exhibitor irrevocably consents to the Association publishing or reproducing in any manner whatsoever any particulars or information in relation to their exhibits; the publication or reproduction may be in a printed form or visual image through electronic means and/or on the internet.*

PRIVACY STATEMENT

9. *The information provided by Exhibitors is used by the Chamber of Agricultural Societies Inc and the Proserpine A.P. & I. Association Inc to organize, process and conduct competitions at Show Whitsunday. By entering such competitions you consent to your personal information being used for this purpose including this information being made available to sponsors, breed Associations, the media, the public, promotional purposes, archival purposes, published in publications and could be made to other third parties for the purpose of promoting the Queensland Agricultural Show Movement, or as otherwise required by law. Exhibitors have a right of access to and alteration of personal information concerning themselves in terms of the Privacy Act. This may be done by contacting the QCAS Chief Executive Officer or by writing to the Queensland Chamber of Agricultural Societies Inc.*

WORKPLACE HEALTH AND SAFETY

10. *A "No Smoking Policy" will be strictly adhered to by Exhibitors / Competitors and Exhibitors/Competitors are advised that the use of Primus stoves, any heating or lighting appliances of like character, or any naked light, is strictly prohibited in pavilions.*
11. *Any Exhibitors/Competitors intending to bring electrical equipment to the Proserpine Showgrounds will be required to ensure that such equipment is fitted with residual current protection and that all electrical leads, tools and appliances have been inspected by a licensed electrical contractor and currently tagged. **THE USE OF DOUBLE ADAPTORS IS PROHIBITED.** All power boards must also be tested and tagged.*
12. *All exhibitors/competitors will comply with the requirements of the Act and its Regulations and Standards in every other respect. This is essential for the safety of all exhibitors/ competitors and the general public. The Act imposes very severe penalties in the event of non-compliance with its provisions. Any exhibitors/competitors who do not comply will not be allowed to exhibit at Queensland Chamber of Agricultural Associations Inc affiliated shows.*

DISCLAIMER

13. *The information contained in the Competitions Schedule is gathered for the purpose of providing information to Exhibitors and show patrons. The information is a compilation of information provided by third parties and the Queensland Chamber of Agricultural Associations Inc and affiliated Agricultural Associations does not warrant its accuracy and advises that any such information may be subject to change or amendment occurring at any time and thereby making the information incorrect. Subject to the Queensland Chamber of Agricultural Associations Inc. legal obligations and responsibilities, if you require confirmation of any information please contact the QCAS Office.*

PRIZES AND GST

14. *The Australian Taxation Office has deemed that GST is payable on prizes if an Exhibitor is registered for GST and enters an Exhibit as part of a business enterprise.*

15. *The information an Exhibitor provides on the Application for entry determines whether GST is applicable.*

16. *Any prize stated in this schedule does not include GST.*

17. *GST will not apply:*

(a) If an exhibitor enters an exhibit as a hobby or private recreational pursuit; or

(b) If an exhibitor enters an exhibit as part of a business enterprise, the Exhibitor has an ABN, but the EXHIBITOR is NOT REGISTERED for GST.

(c) If an Exhibitor enters an exhibit as part of a business enterprise, the Exhibitor is not entitled to an ABN as the business or enterprise is not operating in Australia.

18. *GST will apply if an Exhibitor enters an Exhibit as part of a business enterprise, the Exhibitor has an ABN and the Exhibitor is REGISTERED for GST.*

19. *Where GST applies, the Association will pay the prize money quoted in this Schedule plus 10% GST. The Association will issue a recipient created tax invoice.*

WARNING:

The Exhibitor must complete the Exhibitor's declaration on the Application for Entry. The Queensland Chamber of Agricultural Associations Inc. recommends that the exhibitor seeks professional advice before completing the Exhibitor Declaration.



**NOTICE TO ALL COMPETITORS
PLEASE READ CAREFULLY
STABLE INFORMATION IS INCLUDED**

1. Price of admission to showgrounds for competitors only
Adults - \$10:00 exhibitor entry inc GST
Aged & Disabled Pensioners \$10.00 exhibitor entry inc GST
Children 5 - 13 years - \$5.00 exhibitor entry inc GST
Students (High School) - \$10.00 exhibitor entry inc GST
Please note Camping Form attached
CAMPING \$15 per night
All entry tickets **MUST BE PAID ONLINE AT EVENTBRITE**. Or obtained from the Show Office prior to the event.
No ticket. No entry.
2. Because of a limited number of stables
available, stables may be booked by exhibitors living outside the local area only before 13th June 2025. Please
state pony or horse. (All stalls are the same size)
(Ponies may be doubled up) .
Stables can be booked by phoning
Sue Quantock on 0458451126 or emailing to: reception@showwhitsunday.com.au
Cost is **\$15.00** per stable inc GST.
PLEASE NOTE: Stable bookings are
not finalised until payment is received in full, including camping, bookings and entry.
PLEASE NOTE: Please advise if you are not attending the show so that your
Stables may be reallocated.
Refunds will not be available if canceling after **18th June 2026**.
3. Exhibitors may go onto a list awaiting
availability of stables. Stables will be allocated on a first in first serve basis.
4. The Proserpine Agricultural, Pastoral & Industrial Assoc Inc. will not under any
circumstances hold itself responsible for any loss, damage or mis-delivery of livestock or other exhibits at
"Show Whitsunday".
All exhibitors should be aware that the show includes a variety of entertainment and events, such as fireworks,
motor bike exhibitions, camel rides etc. which may cause a disturbance to your animals. The exhibitor is reminded
that they are responsible for taking the necessary steps to ensure the safety of their animals throughout the duration
of the show. Exhibitors are also reminded that they will be held liable for any damage caused by their animals to
property or person throughout the duration of their stay on the grounds belonging to the Proserpine Agricultural,
Pastoral & Industrial Assoc Inc.
5. Any person who willfully injures or destroys any property within the grounds or hinders or obstructs the officers or
servants of the Association will be prosecuted and dealt with as the law directs. Exhibitors of livestock for competition
must at the time of entry state the age, breed etc and produce the relevant pedigree if required.
7. No exhibit will be admitted to the competition without the ticket issued by the Ring Stewards for that purpose.
Tickets will not be issued unless all gate entry, camping and stables fees are paid in full and indemnity form is
signed and held by the show office or the steward.
8. All protests must be lodged with the Secretary accompanied by a deposit of **\$50.00** within 2 hours of the notification
of the judges' award. If a protest is considered frivolous by the committee, the deposit shall be forfeited.
9. Any prize money not collected by **Saturday 20th June 2026** will be considered a donation to the Assoc.
10. Special prizes shall be gladly accepted for any class not enumerated in this schedule.

11. Definitions

LOCAL - Yalboroo to Greta Creek. To be owned and ridden by person resident for 6 months immediately prior to the show

DISTRICT - 160km radius of the Proserpine Post Office. Shall be a horse and rider combination that have permanently resided within a radius of 160km from Proserpine Post Office for the last 6 months

MAIDEN - Please see new regulations further in this schedule.

NOVICE - Please see new regulations further in this schedule

PONY - Under 14 hands

GALLOWAY - 14 to 15 hands

HACK - Over 15 hands

FILLIES & COLTS - 3 years and under

All entries must be made before the show by the competitor/exhibitor simply by purchasing a ticket for each class in which he/she wishes to compete. These tickets will be available at the show office in bulk prior to competing. Exhibitors may also pick up their tickets on Thursday 19th June at the show office or after 7:00am on Friday 20th June 2025

PLEASE NOTE: TICKETS WILL NOT BE AVAILABLE TO ANY COMPETITOR UNTIL OUTSTANDING CAMPING, STABLE FEES AND SHOW GATE ENTRY ARE PAID IN FULL AND INDEMNITY FORM IS COMPLETED AND SIGNED. RING STEWARDS WILL HAVE A COPY OF ALL PAYMENTS MADE AT THE SHOW OFFICE PRIOR TO JUDGING.

When the class is called into the ring, the ticket must be passed to the steward. **NO TICKET – NO ENTRY**

12. **PAYMENT OF PRIZE MONEY** shall be available at the show office throughout each day of the show.

13. The jumping events at the 2026 “Show Whitsunday”

AGE DEFINITION:	18 years and over	-	SENIOR
	Under 18 years	-	JUNIOR

14. Owners/Exhibitors/Competitors must be in control of their animals at all times

15. **On the Friday & Saturday of the show, lunchtime ring entertainment will be scheduled for a time nominated by the Proserpine A P & I Assoc Inc committee. All ring events will cease for this entertainment.**

16. CONDITIONS

- a) All nominations must be paid before horse will be allowed to start an event
- b) Horses will be judged class after class as per catalogue however, class order may be varied at steward's discretion.
- c) Horses and exhibitors/competitors appearing in the ring to be judged with any prize ribbon or any distinguishing badge on will be disqualified
- d) Any colt or stallion two(2) years or over must be led with a bit, chain and bar and an adequately strong headstall
- e) Stallions are not eligible in Hack or Riding classes unless otherwise stated.
- f) Ponies, Galloways and horses can compete in their classes only
- g) In all jumping classes, riders must wear skull caps and shall be suitably attired
- h) The use of any whip with a lash by exhibitor or attendant during any class is prohibited
- i) First place getters in individual events are eligible to compete for Champion and Reserve in each division, unless otherwise indicated in the program
- j) The Grand Champion will be judged from the Champion in each open division
- k) Winners of DISTRICT classes

VERY IMPORTANT NOTICE

Payment of camping fees does not imply that there will definitely be power outlets for campers.

Exhibitors are reminded that they may use power cords at the rate of one (1) only per power outlet.

Any exhibitors intending to bring electrical equipment to the Proserpine Showgrounds will be required to ensure that such equipment is fitted with earth leakage circuit breakers and that all electrical leads, tools and appliances have been inspected and tagged currently by a licensed electrical contractor.

This is essential for the safety of all exhibitors and the general public and is a requirement of the Workplace Health and Safety Act of 1989. The Act imposes very severe penalties in the event of non-compliance with its provisions. Any exhibitors who do not comply will not be allowed to exhibit at Show Whitsunday run by the Proserpine A. P. & I. Association Inc.

No person may be engaged in electrical work of any kind, for which he/she does NOT have the relevant qualifications, technical knowledge and necessary experience.

ALL ELECTRICAL FAULTS MUST BE REPORTED TO THE SHOW OFFICE IMMEDIATELY AND THE PROSERPINE A. P. & I. ASSOCIATION INC.'S APPOINTED ELECTRICIANS WILL ATTEND TO THE MATTER AS SOON AS POSSIBLE.

THE PROSERPINE A.P.& I.ASSOC RESERVES THE RIGHT TO PROVIDE DONATED TROPHIES OR PRODUCT INSTEAD OF CASH PRIZES

SPECIAL HORSE REGULATIONS

These regulations are to be read in conjunction with the General Regulations contained in this schedule.

1. NOTICE TO INTENDING EXHIBITORS

- 1.1 **A MAIDEN** has not won in competition at an affiliated agricultural Show. After winning a **MAIDEN** hack class this horse will be recognised as a **NOVICE**. A Novice will remain a **NOVICE** until winning an open championship at an affiliated agricultural show.
- 1.2 **Parents, Guardians, or strappers are NOT PERMITTED in the horse arena during judging other than in any lead line class as in accordance with regulation 1.4 herein.**
- 1.3 A marshalling area is provided by Proserpine A P & I Association and there will be marshalls at the gate to the horse arena. All exhibitors and patrons **MUST** follow the marshall's direction.
- 1.4 In any lead line class only one (1) handler may be involved in the leading of the Pony, Galloway or Hack.
- 1.5 The President or Committee person will have the power to turn out any horse and rider from the ring, in any class, if they deem it is not entered correctly, or give permission for it to enter the correct class.
- 1.6 At any affiliated agricultural show, the committee has the right to substitute a judge.
- 1.7 Once judging of a class has commenced the Steward has the right to refuse entry to the class for competitors who are late.
- 1.8 In breed classes, registration papers (where applicable) must be available at the Show as proof of registration and carried on the person when actually competing and presenting the horse. (Photocopies, preferably coloured, are acceptable).
- 1.9 Any Exhibitor who by themselves or any agent who:
 - a) directly or indirectly presents a horse which has an identity other than its true identity;
 - b) does any act or thing which is likely to result in a horse being incorrectly identified; Is automatically disqualified from exhibiting.

JUDGING

- 2.1 In the event of the Judge deciding that the exhibits in any Class are not worthy of a prize, no prize will be awarded.
- 2.2 Judging books shall be completed by the steward and Judge during or immediately after the judging of the section or at the Judge's convenience. Records shall be updated by the Secretary's office each evening after events are completed.
- 2.3 An Exhibitor shall not compete in a section if the Exhibitor is a member of the Judge's immediate family.
- 2.4 A Judge or Steward must not knowingly permit an ineligible Exhibit or Exhibitor to compete.
- 2.5 **NO Exhibitor or members of the immediate family or employed by the Exhibitor shall approach a Judge with regard to a decision made by the Judge unless they first obtain permission from a Committee person.**
- 2.6 An Exhibitor shall not compete nor show any animal in a section if the animal; has been owned or leased by the Judge or a member of the Judge's immediate family within six (6) months prior to the show or if the Judge is the Exhibitor's employer or business partner.
- 2.7 An Exhibitor shall not compete if the Exhibitor or any animal being shown by the Exhibitor has been given tuition by the Judge or the Judge's business partner within three (3) months prior to or during the show.
- 2.8 An Exhibitor is ineligible to compete, if the Exhibitor has employed or has been employed by or has been a business partner of the Judge of the Section within three (3) months prior to or during the holding of the show.
- 2.9 A Judge shall not visit the livestock- housing complex of the Agricultural Society, nor the owners, nor inspect or discuss any animal entered in the Show prior to or during judging of the relevant section.
- 2.10 In Breed Classes, ALL animals must have current Registration and Ownership Certificates with the Breed Society.
- 2.11 **CORRECT TACK MUST BE ON ALL HORSES THAT ENTER THE RING**

3. HEIGHT OF EXHIBITS

- 3.1 Pony Hacks must not exceed 14 hands
- 3.2 A Galloway Hack shall be over 14 hands and not exceeding 15 hands

4. PONY HACKS

- 4.1 Show Pony Hack and Show :Pony Hunter Hack over 12.2 hands and not exceeding 14 hands may be ridden by a juvenile or adult.
- 4.2 All small Pony Hacks and Show Hunter Hacks 12.2 hands (127.5cm) and under to be ridden by a juvenile under 17 years of age.
- 4.3 Horses may be entered in Hack classes OR Hunter Hack classes but not both

5. AGE AND COMPETENCE OF COMPETITORS

- 5.1 A person who has not attained the age of six (6) years must not ride a horse at a show unaccompanied by an adult.
- 5.2 A person who has not attained the age of eighteen (18) years must not ride or handle a Stallion at a show.
- 5.3 An Honorary Steward may at any time require a person who does not appear to be able to ride or handle any horse to dismount and leave the ring.
- 5.4 The age of the person is determined as at the first day of any affiliated show.
- 5.5 A person who has attained the age of twelve (12) years may ride in the Open Hack Ring.
- 5.6 Proof of age must be presented when requested by the steward and is to be carried on the person whilst competing or exhibiting unless such proof has been presented to the show administration prior to acceptance of entries or judging of the section.

6. WORKPLACE HEALTH AND SAFETY

- 6.1 It is the responsibility of each exhibitor to ensure that the leaders of their horses in judging rings and exercise areas are capable of exercising control over the animals in their care.
- 6.2 Each exhibitor/competitor will assess the risk to themselves, staff, volunteers, family other exhibitors, show stewards, show visitors and any person foreseeably affected by the presentation of their exhibit.
- 6.3 The exhibitor/competitors are required to ensure that they and all persons under their direction or control comply with all requirements of the current Workplace Health and Safety Act, and the Affiliated Show Society holds each exhibit responsible to discharge its obligations to provide and maintain a safe place and system of work during occupation by the exhibitor/competitor of any area of the Showgrounds.
- 6.4 Energised electric fences must have permission from the Show Society and will be restricted to the marked area on the grounds map. NO FENCES WILL BE ALLOWED OUTSIDE THIS AREA. All fences are to be suitably signed.**

7. AGE OF HORSES

- 7.1 The age of all horses to be calculated as at 1 August. Every horse foaled before 1 August in any year shall be deemed to be one (1) year old on that date.
- 7.2 Male horses under the age of three (3) years are defined as being Colts and female horses under the age of three (3) years are defined as being Fillies.

8. DRESS REQUIREMENTS AND EQUIPMENT

- 8.1 All riders and attendants must be neatly and appropriately attired whilst in the main arena and/or judging ring. The Chief Steward has the right to exclude anyone from competing whose attire is inappropriate.
- 8.2 Shorts, singlets, thongs, joggers and similar attire are not permitted.
- 8.3 Judges and Stewards in all horse rings must be suitably attired.
- 8.4 Any rider competing in events at an affiliated agricultural show must wear protective headgear to the current Australian Standard (unless otherwise stated in the schedule for the class). The retaining harness must be secured and fastened at all times. Riders without approved headgear shall be ineligible to compete until rectified; if request is ignored instant elimination from all events will occur.
Recommended wear for informal classes; Safety Skull Cap (to the current Australian European or American Standard), shirt and tie, coat, jodhpurs, elastic sided boots, riding cane, gloves, tweed coat.

9. CONDUCT IN MAIN ARENA

- 9.1 Whilst in the main arena of any affiliated show's event, exhibitors and competitors will be under the direction of the Chief Steward and the stewards in charge of the respective judging rings.
- 9.2 The society accepts no responsibility if judging times conflict with one or more classes or events in which an exhibitor may be entered. Where a conflict may occur, it is the responsibility of the exhibitor to notify a withdrawal from either event. No ring shall be required to wait for a competitor or exhibitor who may be competing in another ring.

10. CRUELTY - EXCESSIVE USE OF WHIPS & SPURS

- 10.1 The excessive use of whips or spurs by any rider in any event or on the grounds will not be countenanced. Any person continuing the practice after being warned may be debarred from competing further in any event. Cruelty to horses is forbidden at any affiliated show event.
- 10.2 Any competitor found guilty of committing a definite act of cruelty will be disqualified from taking part in all competitions of the event where the offence has been committed.
- 10.3 NO SPURS WITH SPIKES WILL BE PERMITTED.**

4 The Chief Steward shall be the sole judge of what constitutes cruelty and includes without limitation:

- a) to whip or beat a horse excessively;
- b) to subject a horse to any kind of electric shock;
- c) to use spurs, or to jab the horse in the mouth with the bit, excessively or persistently;
- d) to rap a horse;
- e) to remount, or attempt to remount, an exhausted, lame or injured horse;
- f) to hypersensitise any part of a horse
- g) to leave a horse without adequate feed drink or exercise;
- h) excessive exercise

11. STALLIONS

11.1 Stallions are not permitted to compete in hack classes

11.2 All stallions and colts must be correctly bitted whilst in hand and the Judge/Ring Steward in charge shall have the right to disqualify any exhibit, if in that Judge/Ring Stewards opinion, such exhibit is not able to sufficiently be controlled in a safe manner for judging to continue. The exhibit will be ineligible to compete in the class in which it is entered or paraded and upon such disqualification the exhibit shall forthwith be removed from the judging ring.

11.3 At no time can a stallion be handled by a person under eighteen (18) years of age.

11.4 A stallion with only one descended testicle is a Monorchid, whilst a stallion with no descended testicles is a Cryptorchid and both are classed as unsound in stallion classes.

12. PROHIBITED SUBSTANCES

.1 A person must not administer a prohibited substance or cause one to be administered to any exhibit except as permitted by any By-Laws or Regulations.

12.2 The exhibitor, owner and attendant of any exhibit to which a prohibited substance has been administered is in breach of the By-Laws unless the prohibited substance is permitted by the By-Laws or Regulations to be administered.

12.3 An exhibit to which a prohibitive substance has been administered in breach of the By-Laws must be removed from the judging ring upon demand of the affiliated show society.

12.4 The affiliated Agricultural Society, in its discretion and at any time, may cause an examination to be made of an exhibit, by a Veterinary Surgeon who, in the course of such examination, may:

- * take such samples (including, without limitation, urine, blood, saliva and faeces) from such exhibit as he considers necessary or advisable;
- * have such samples tested by such methods and procedures as she/he considers appropriate;
- * examine the Exhibit for desensitised limbs;

Procedures in the above rule are at the expense of the exhibitor/owner of the exhibit in question.

12.6 Any Exhibit, Exhibitor, Owner or person in charge of any Animal who appears to have had/have given a prohibited substance will definitely be debarred by the Stewards from competing in any event for which it may have been entered at the Affiliated Show, as all are deemed to have acted in breach of this By-Law. If a Veterinary surgeon is required all expenses for same are the responsibility of the Exhibitor, Owner or Person in Charge.

.7 The Affiliated Society and any Steward or Agent of the Society shall not be liable to any Exhibitor for the death of, or for injury, damage or infection which may be sustained by his/her exhibit occasioned by or arising out of any act or omission of any Steward or Agent of the Society during the course of the testing of the Exhibit, whether due to the negligence of any such Steward, Agent or otherwise.

.8 'Prohibited Substance' means any substance originating externally to an animal (and whether or not endogenous to the animal) capable of affecting the performance of the animal by its action upon:

- * the central or peripheral nervous system;
- * the cardiovascular system
- * the respiratory system
- * the alimentary digestive system
- * the musculo-skeletal system
- * the urogenital system
- * the endocrine system

AND INCLUDES WITHOUT LIMITATION

- * Analgesics
- * Anti-histamines
- * Anti-inflammatory agents
- * Blood Anti-coagulants
- * Diuretics
- * Hormones and their synthetic counterparts
- * Cortico-steroids
- * Anabolic Steroids
- * Local Anaesthetics
- * Muscle Relaxants
- * Tranquillisers
- * Antibiotics
- * Stimulants
- * Glues and Bleaches

12.9 The administering of antibiotics may be permitted provided the exhibitor can produce a treatment notification form, or a veterinary certificate.

BIOSECURITY FOR HORSES

13.1 Horse Exhibitors must present; Horse Health Declaration, Waybill and/or Queensland Travel Permit when moving onto any affiliated agricultural society showgrounds.

13.2 It is compulsory to complete a Horse Health Declaration for ALL horse entering an affiliated agricultural society showgrounds.

13.3 All QCAS affiliated agricultural societies have a comprehensive Agricultural Show Biosecurity Plan and all event organisers, competitors and spectators have a joint responsibility to ensure the successful implementation of a biosecurity plan.

13.3 Horse Health Declarations are available at www.queenslandshows.com.au or included with entry forms in this schedule.

13.4 The current QCAS Hendra Virus Biosecurity Policy Statement and Fact Sheet are available at www.queenslandshows.com.au.

BE COVID SAFE THROUGHOUT THE SHOW

PLEASE NOTE THE FOLLOWING:

• Exhibits may compete either as a hack or a hunter. They may not compete as both.

• Correct Hunter attire should be worn for Hunter classes

- Hacking Jacket - Shirt to tone with jacket - Collared show shirt
- Breeches/Jodphurs in fawn or beige - Approved safety helmet
- Long boots - Gloves to match boots

No 1 Horse Ring Program – FRIDAY

May be varied at the discretion of the chief steward

FRIDAY 19th JUNE 2026 Commences at 8:30am

ALL ENTRY FEES IN THIS RING ARE \$4.00 PER CLASS

PRIZE MONEY - LED CLASSES FIRST \$10 SECOND \$5

PRIZE MONEY - RIDDEN FIRST \$15 SECOND \$10 THIRD \$5

CHAMPION & RESERVE in each class receive a sash

LED CLASSES

HACK

Class 1 Filly/Mare

Class 2 Stallion/Colt/Gelding

GALLOWAY

Class 3 Filly/Mare

Class 4 Stallion/Colt/Gelding

THOROUGHBRED

Class 5 Filly/Mare

Class 6 Stallion/Colt/Gelding

ARABIAN/DERIVATIVE

Class 7 Filly/Mare

Class 8 Stallion/Colt/Gelding

ANSA

Class 9 Filly/Mare

Class 10 Stallion/Colt/Gelding

AUSTRALIAN STOCKHORSE

Class 11 Filly/Mare

Class 12 Stallion/Colt/Gelding

COLOURAMA (Pinto/Paint/Palomino)

Class 13 Filly/Mare

Class 14 Stallion/Colt/Gelding

QUARTERHORSE

Class 15 Filly/Mare

Class 16 Stallion/Colt/Gelding

ANY OTHER BREED NOT LISTED

Class 17 Filly/Mare

Class 18 Stallion/Colt/Gelding

SUPREME LED

EXHIBIT

From Ring 1 & Ring 2

RIDDEN CLASSES

LOCAL

Class 19 Local Galloway Hack

Class 20 Local Hack

CHAMPION LOCAL HACK (Pony, Galloway, Hack)

“Ralph Cox Memorial” Trophy & Sash

RESERVE CHAMPION HACK - Sash

HACKS

Class 21 Maiden Hack

Class 22 Novice Hack

Class 23 Open Hack 15hh n/e 15.2 hh

Class 24 Open Hack 15.2hh n/e 16hh

Class 25 Open Hack 16hh n/e 16.2hh

Class 26 Open Hack Over 16.2hh

Class 27 Educated Hack

Class 28 Adult Hack rider over 17 years

Class 29 Youth Hack Rider 17 years & under

CHAMPION HACK - Sash

RESERVE CHAMPION HACK - Sash

SUPREME HACK OF SHOW

(Champion Pony Galloway & Hack)

**Embroidered Horse Rug
donated by**

Thank
you



SU-AM EQUESTRIAN STABLES

GREENHALGH GIRLS

No 2 Horse Ring Program – FRIDAY

May be varied at the discretion of the chief steward

FRIDAY 19th JUNE 2026 Commences at 8:30am

ALL ENTRY FEES IN THIS RING ARE \$4.00 PER CLASS

PRIZE MONEY - LED CLASSES FIRST \$10 SECOND \$5

PRIZE MONEY - RIDDEN FIRST \$15 SECOND \$10 THIRD \$5

CHAMPION & RESERVE in each class receive a sash

LED CLASSES

PONY U 14HH

Class 30 Mare/Filly

Class 31 Stallion/Colt/Gelding

MINIATURE PONY

Class 32 Mare/Filly

Class 33 Stallion/Colt/Gelding

MINIATURE HORSE

Class 34 Mare/Filly

Class 35 Stallion/Colt/Gelding

SHETLAND PONY

Class 36 Mare/Filly

Class 37 Stallion/Colt/Gelding

AUSTRALIAN STUDBOOK PONY

Class 38 Mare/Filly

Class 39 Stallion/Colt/Gelding

AUSTRALIAN SADDLE PONY

Class 40 Filly/Mare

Class 41 Stallion/Colt/Gelding

RIDING PONY LED

Class 42 Filly/Mare

Class 43 Stallion/Colt/Gelding

WELSH PONY

Class 44 Filly/Mare

Class 45 Stallion/Colt/Gelding

ANY OTHER BREED NOT LISTED u 14hh

Class 46 Filly/Mare

Class 47 Stallion/Colt/Gelding

SUPREME LED

EXHIBIT

From Ring 1 & Ring 2

RIDDEN CLASSES

LOCAL

Class 48 Local Pony Hack u 14hh

(Eligible for Champion Local Hack)

PONY HACKS

Class 49 Maiden Pony Hack n/e 14hh

Class 50 Novice Pony Hack n/e 13hh

Class 51 Novice Pony Hack 13hh n/e 14hh

Class 52 Pony Hack n/e 11.2hh

Class 53 Open Pony Hack n/e 12hh

Class 54 Open Pony Hack 12hh n/e 13hh

Class 55 Open Pony Hack 13hh n/e 14hh

Class 56 Educated Pony Hack

Class 57 Adult Pony Hack Rider over 17 years

Class 58 Youth Pony Hack Rider 10 years n/e 12yrs

Class 59 Youth Pony Hack Rider 12 years n/e 17yrs

CHAMPION PONY HACK OF SHOW - SASH

RESERVE CHAMPION PONY HACK - SASH

GALLOWAY HACKS

Class 60 Maiden Galloway

Class 61 Novice Galloway 14hh n/e 15hh

Class 62 Open Galloway 14hh n/e 14.2hh

Class 63 Open Galloway 14.2hh n/e 15hh

Class 64 Youth Galloway Rider under 17 years

Class 65 Adult Galloway Rider over 17 years

CHAMPION GALLOWAY HACK OF SHOW - SASH

RESERVE CHAMPION GALLOWAY HACK - SASH

SUPREME HACK OF SHOW

(Champion Pony Galloway & Hack)

No 1 Horse Ring Program – SATURDAY

May be varied at the discretion of the chief steward

SATURDAY 20th JUNE 2026 Commences at 8:30am

ALL ENTRY FEES IN THIS RING ARE \$4.00 PER CLASS

PRIZE MONEY - HUNTER HACKS FIRST \$15 SECOND \$10 THIRD \$5

HUNTER HACKS

- Class 66 Hunter Hack 15hh & over
- Class 67 Adult Hunter Hack Rider over 17 years
- Class 68 Youth Hunter Hack Rider 17 yrs & under

CHAMPION HUNTER HACK - SASH

RESERVE CHAMPION HUNTER HACK - SASH

HUNTER GALLOWAYS

- Class 69 Hunter Galloway Hack 14hh to 15hh
- Class 70 Adult Hunter Galloway Rider over 17 yrs
- Class 71 Youth Hunter Galloway Rider 17yrs & und

CHAMPION HUNTER GALLOWAY HACK - SASH

RES CHAMP HUNTER GALLOWAY HACK-SASH

SUPREME HUNTER HACK

(from champion Hunter Pony, Galloway, Hack)

PRIZE MONEY - RIDDEN BREEDS FIRST \$10 SECOND \$5

RIDDEN BREEDS

- Class 72 Ridden Thoroughbred
- Class 73 Ridden Arabian/Derivative
- Class 74 Ridden ANSA
- Class 75 Ridden Colourama
- Class 76 Ridden Quarterhorse
- Class 77 Ridden Any Other Breed not listed over 14hh

CHAMPION RIDDEN BREEDS - SASH

(Judged from winners in Rings 1 & 2)

RESERVE CHAMPION RIDDEN BREEDS - SASH

Class 78 Pleasure Galloway

Class 79 Pleasure Hack

Class 80 Novice Lady Rider

Class 81 Novice Gent Rider

Class 82 Open Lady Rider

Class 83. Open Gent Rider

CHAMPION SENIOR RIDER - SASH

RESERVE CHAMPION SENIOR RIDER - SASH

PRIZE MONEY - AUSTRALIAN STOCKHORSE PATTERN CLASSES

FIRST \$25 SECOND \$15 THIRD \$10

PRIZE MONEY - AUSTRALIAN STOCKHORSE TYPE CLASS

FIRST \$15 SECOND \$10 THIRD \$5

Class 84 Registered ASH Hack

(Pattern H6 - Attachment A)

Class 85 Registered ASH Working Horse

(Pattern W1 - Attachment B)

Class 86 Best Registered Stockhorse Type



No 2 Horse Ring Program – SATURDAY

May be varied at the discretion of the chief steward

SATURDAY 20th June 2026 Commences at 8:30am

ALL ENTRY FEES IN THIS RING ARE \$4.00 PER CLASS

PRIZE MONEY - HUNTER PONY HACKS FIRST \$15 SECOND \$10

THIRD \$5

HUNTER PONY HACKS

- Class 87 Hunter Pony Hack under 12.2hh
- Class 88 Hunter Pony Hack 12.2hh n/e 14hh
- Class 89 Adult Hunter Pony Rider over 17yrs
- Class 90 Youth Hunter Pony Rider 17yrs & under

CHAMPION HUNTER PONY HACK - SASH

RES CHAMPION HUNTER PONY HACK - SASH

PONY RIDDEN BREEDS

- Class 91 Ridden Studbook Pony
- Class 92. Ridden Riding Pony
- Class 93 Ridden Saddle Pony
- Class 94 Ridden Welsh Pony
- Class 95 Ridden Any Other Breed not listed under 14 hh

CHAMPION RIDDEN BREEDS - SASH

(to be judge from winners of Ring 1 & 2)

RES CHAMP RIDDEN BREEDS - SASH

PRIZE MONEY - CLASSE 96

FIRST \$15 SECOND \$10 THIRD \$5

- Class 96 Pleasure Pony Hac

PRIZE MONEY - JUNIOR CLASSES

FIRST \$10 SECOND \$5 THIRD \$4

LOCAL JUNIOR RIDERS

- Class 97 Local Girl or Boy Rider 3yrs & under 7 yrs (Must be led)
- Class 98 Local Girl Rider 7 yrs & under 9yrs
- Class 99 Local Girl Rider 9yrs & under 12 yrs
- Class 100 Local Girl Rider 12 yrs & Under 17 yrs
- Class 101 Local Boy Rider 7 yrs & under 9yrs
- Class 102 Local Boy Rider 9yrs & under 12 yrs
- Class 103 Local Boy Rider 12 yrs & under 17yrs

CHAMPION LOCAL BOY RIDER - SASH

RES CHAMPION LOCAL BOY RIDER - SASH

CHAMPION LOCAL GIRL RIDER - SASH

RES CHAMPION LOCAL GIRL RIDER - SASH

GIRL RIDERS

- Class 104 Girl Rider 3 yrs & under 7 yrs

(Must be led)

- Class 105 Girl Rider 7 yrs & under 9 yrs

- Class 106 Girl Rider 9 yrs & under 12 yrs

- Class 107 Girl Rider 12 yrs & Under 15yrs

- Class 108 Girl Rider 15 yrs & under 17yrs

CHAMPION GIRL RIDER - SASH

RESERVE CHAMPION GIRL RIDER - SASH

BOY RIDERS

- Class 109 Boy Rider 3 yrs & under 7 yrs

(Must be led)

- Class 110 Boy Rider 7yrs & under 9yrs

- Class 111 Boy Rider 9yrs & under 12yrs

- Class 112 Boy Rider 12yrs & under 15yrs

- Class 113 Boy Rider 15yrs & under 17yrs

CHAMPION BOY RIDER - SASH

RES CHAMPION BOY RIDER - SASH

KID'S CLASSES

LED

- Class 114 Child 4years to 8years (accompanied by adult)

- Class 115 9 years & under 12 years

- Class 116 12 years & under 15 years

THANK YOU TO

**FOR
GENEROUSLY
DONATING A
HORSE RUG FOR
CHAMPION
JUNIOR/CHILD
RIDER**



Proudly Partnering with Vet Family

No 2 Horse Ring Program – SATURDAY
May be varied at the discretion of the chief steward
SATURDAY 20th JUNE 2026 Commences at 8:30am
ALL ENTRY FEES IN THIS RING ARE \$4.00 PER CLASS

PRIZE MONEY - NOVELTY CHILDREN'S EVENTS

FIRST \$10 SECOND \$5 THIRD \$4

No entry fee required for classes 116 to 122

NOVELTY CLASSES

Class 117 Shiniest Horse

Handler 4 years to 8 years
(accompanied by adult)

Class 118 Shiniest Horse

Handler 9 years to 12years

Class 119 Shiniest Horse

Handler 13years to 15 years

Class 120 Fattest Horse

Handler 4 years to 8 years
(accompanied by adult)

Class 121 Fattest Horse

Handler 9 years to 12 years

Class 122 Fattest Horse

Handler 13 years to 15 years

Class 123 FANCY DRESS - ANY THEME



THANK YOU TO



**FOR GENEROUSLY
DONATING AN
EMBROIDERED RUG
FOR SUPREME
CHAMPION LED
EXHIBIT OF SHOW**



Hack Pattern H6

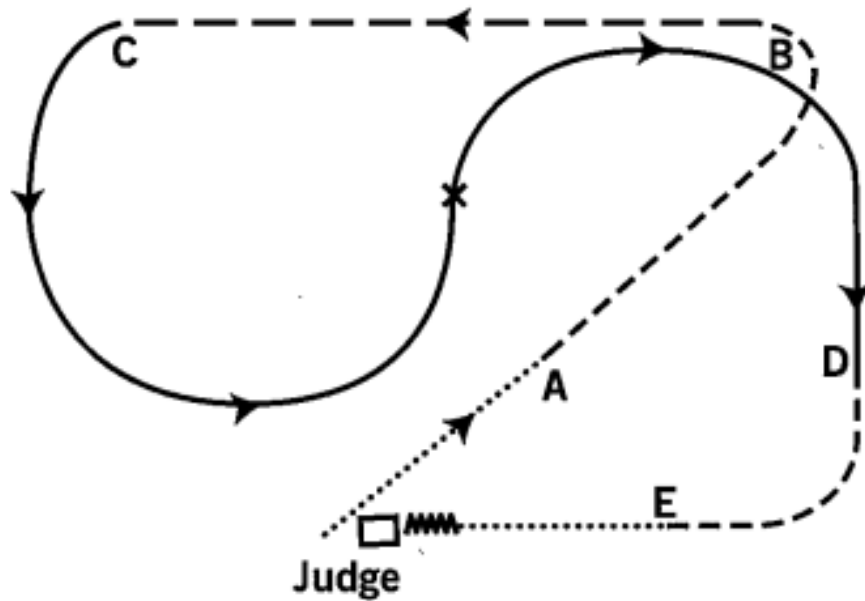

	POSSIBLE POINTS	ALLOCATED POINTS
1 Type, Presentation and Overall Impression	10	_____
2 Acknowledge Judge, Walk to A	10	_____
3 At A Trot to B, turn left	10	_____
4 Lengthen Trot along back of arena to C	10 x 2 (20)	_____
5 At C Canter loop to the left	10	_____
6 At X Simple change through Trot to the right	10	_____
7 Canter loop to the right and continue to D	10	_____
8 At D Trot and continue around to E and Walk to Judge and Halt	10	_____
9 Rein back 4 paces	10	_____
TOTAL	100	_____

Event _____ Class _____

Horse _____ Rider _____

Working Pattern - W1

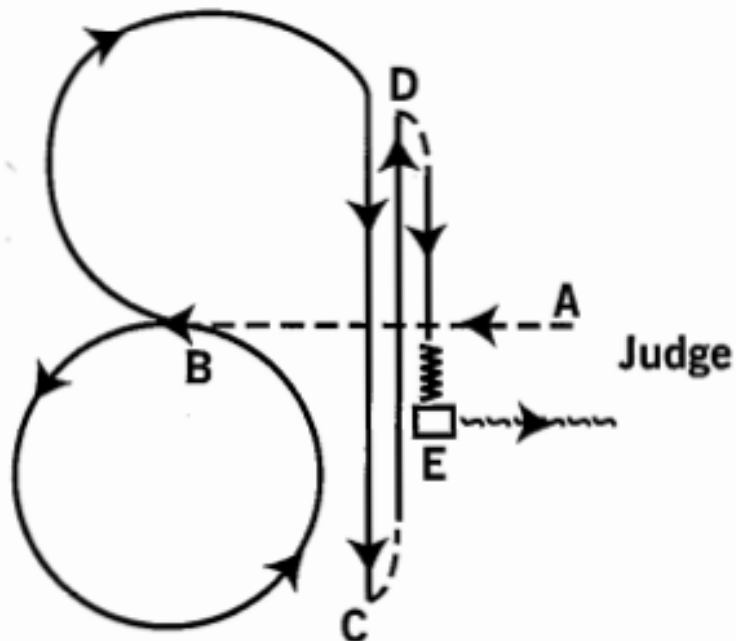

	POSSIBLE POINTS	ALLOCATED POINTS
1 Type, Presentation and Overall Impression	10	_____
2 Trot from A with light rein contact	10	_____
3 At B Canter circle to left	10	_____
4 Simple change at B, three quarter circle to right and continue straight on to C	10	_____
5 At C Stop and roll back to left	10 x 2 (20)	_____
6 Canter straight to D and Stop and roll back to right	10 x 2 (20)	_____
7 Canter to E, Stop, settle and back up 4 paces	10	_____
8 Walk to Judge on a loose rein	10	_____
TOTAL	100	_____

Event _____ Class _____

Horse _____ Rider _____

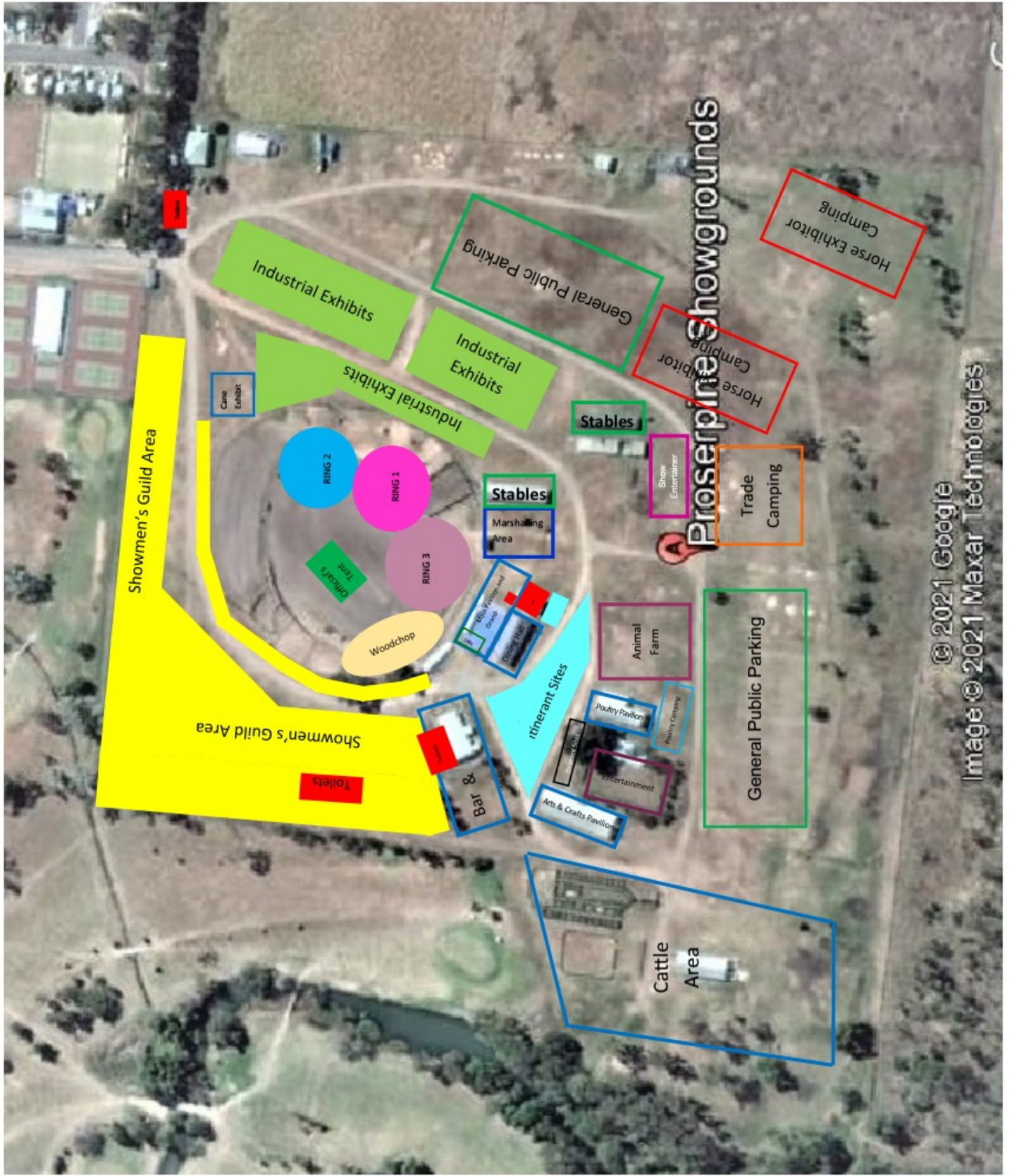

© 2021 Google
Image © 2021 Maxar Technologies

Proserpine Agricultural Pastoral & Industrial Assoc Inc.

Indemnity to be signed by any competitor/exhibitor

I, _____ (Print name)

of _____
(Print address)

_____ Postcode _____

Phone: _____ Email: _____

HEREBY AGREE TO:

- A. Indemnify Proserpine Agricultural Pastoral & Industrial Association Inc. against any liability whatsoever for any injury, loss or damage sustained by me, my horse or my equipment at "Show Whitsunday"
- B. Compete and exhibit at the "Show Whitsunday" at my own risk entirely.
- C. Forfeit any right to any claim, demand or action against Proserpine Agricultural Pastoral & Industrial Assoc. Inc. or related bodies arising out of the conduct of the "Show Whitsunday".
- D. Declare my horse and equipment are in sound condition.
- E. Consent to receiving any medical treatment including ambulance transportation the event organizers think desirable as required during "Show Whitsunday".
- F. I have read the contents and fully understand all details on this form. I am 18 years of age or over.

Dated at _____ on this _____ day of _____ 2026

Signature: _____

Exhibitor

QUEENSLAND AGRICULTURAL SHOWS

HORSE HEALTH DECLARATION

Show Whitsunday (Proserpine A P & I Association Inc)

Friday 19th and Saturday 20th June 2026

Owner or person in charge of horse/horses

Full Name:			
Property Address:			Postcode:
Phone:		Mobile:	
Email:			

Property of Origin of horse/horses

Property of Origin Address	Postcode:
----------------------------	-----------

Are horse being stabled overnight at this event? YES NO

Please complete details of horse/s overleaf

Declaration by owner or person in charge of horse/s

I, _____ declare that the horse/s named on this declaration has / have been in good health, eating normally and not shown signs of illness during the 3 days leading up to the above event. I give authorisation for designated Stewards to call for veterinary inspection of the horse/s named on this declaration and in my care should they show signs of illness at any time during the course of the event. I agree to pay veterinary fees as incurred as a result of this callout.

I AGREE TO ENSURE THAT:

1. If required before movement, all horses will be shampooed, rinsed and allowed to dry, and their hooves will be picked clean of all solid materials and washed with shampoo.
2. All vehicles and equipment accompanying the horses will be in a clean condition at the start of travel to the above mentioned event.
3. The information contained in this Horse Health Declaration is true and correct to the best of my knowledge.
4. I agree to abide by all conditions and directions of the Agricultural Societies and QCAS rules and regulations.
5. I acknowledge that failure to comply with the above may result in refusal of entry to the venue, disqualification or other disciplinary action as decided by the Societies Management Committee.
6. In the event of horse movement restrictions, each participant will be responsible for the care, maintenance and cost of their horse including feeding and watering.

Print full name

